



2022 PARTS CATALOG - CANADA

INDIVIDUAL PART ORDER :

All orders must include the following criteria :

- model of machine • serial number
- description of the part • part number

NORTH AMERICAN DISTRIBUTION

Toll free phone : 1 (800) 267-7794

Tel: (514) 956-0127

Email: info@dynamicmixers.com

CONDITIONS OF REPAIRS OR SERVICE (after sale service) :

Please return the machine to the following address :

CANADA : Dynamic International Ltd.

3227 Boul. Pitfield, Montreal, Quebec - H4S 1H3

www.dynamicmixers.ca

Or call us Toll Free 1-800-267-7794 for the nearest authorized service center.

For machines under warranty

Freight charges to the service centers remain the responsibility of the client. Return freight will be paid by Dynamic International Ltd.

For machines not under warranty

(a) All freight charges remain the responsibility of the client.

(b) For all repairs not under warranty, an estimate will be completed and returned to the customer (via fax), for approval.

(c) Labor rate: A standard labor rate of 95,00 \$ CAN / hr will be applied to all repairs not under warranty.

(d) All service work completed by Dynamic International Ltd. will be warranted for a period of three (3) months after date of repair.

(e) A fee of 95,00 \$ CAN will be charged for all estimates performed, which have been declined by the client, and who request the machine to be returned to them assembled.

Returns

Returns are not accepted without prior written or verbal authorization from Dynamic International Ltd. All returns are subject to a 25% restocking charge. Special order items are non-refundable.

Payment terms

Prepaid or net thirty (30) upon approval.

TERMS & CONDITIONS :

This price list is effective for the year 2022, and supersedes all other price lists. Prices are subject to change without notice. Dynamic International Ltd. is not responsible for damage caused due to shipping. Should an item arrive damaged, please contact the factory immediately, so that a claim can be processed. Dynamic International Ltd. will utilize the courier company of its choice, unless otherwise specified by the customer, in which an account number must be provided.

HOW TO ORDER :

Toll free phone : 1 (800) 267-7794

Tel: (514) 956-0127

Email: orders@dynamicmixers.com

MIXERS

| | Page |
|--------------------------------------|---------|
| MINIPRO | 4 |
| MD 95 | 8 |
| JUNIOR STANDARD | 9 |
| JUNIOR PLUS | 10 |
| MMX 98 | 17 |
| PMX 83 | 18 |
| PMX 98 | 19 |
| PMDH 250 | 20 & 21 |
| MX 79 | 22 |
| MX 85 | 23 |
| MX 91 | 24 |
| MX 2000 | 25 |
| MDH 460 | 26 |
| MDH 2000 | 27 |
| MDH 3000 | 28 |
| MX 2000 DSC 230 / 115 V - 50 / 60 Hz | 29 |
| SMX 450 | 42 & 43 |
| SMX 500 | 44 & 45 |
| SMX 502 - 600 | 46 & 47 |
| SMX 600 E | 48 & 49 |
| SMX 650 ES | 50 & 51 |
| SMX 600 DSC 115 V | 52 & 53 |
| SMX 700 E | 54 & 55 |
| SMX 750 ES | 56 & 57 |
| SMX 800 E | 58 & 59 |
| SMX 800 DSC 115 V | 60 & 61 |
| SMX 850 ES | 62 & 63 |

CORDLESS MIXER

| | |
|------------------------|----|
| MINIPRO CORDLESS | 5 |
| MXP 94 - Mini cordless | 15 |

WHISKS

| | |
|--------------|----|
| JUNIOR WHISK | 13 |
| FD 98 | 14 |
| FT 97 | 30 |
| FT 86 | 31 |
| FT 79 | 32 |

CORDLESS WHISK

| | |
|------------------------------|----|
| FTP 94 - Mini whisk cordless | 16 |
|------------------------------|----|

MULTI-FUNCTION

| | |
|--------------|-------------|
| JUNIOR COMBI | 10 & 11 |
| PMF 250 | 20 & 21 |
| MF 90 | 33, 35 & 36 |
| MF 2000 | 34, 35 & 36 |
| MFAP 90 | 33, 35 & 36 |
| MFAP 2000 | 34, 35 & 36 |

RICER

| | |
|---------|---------|
| PP 84 | 38 |
| PP 97 | 39 |
| PP 97 + | 40 & 41 |

ACCESSORIES

| | |
|------------------------------|-------|
| MINIPRO ACCESSORIES | 6 & 7 |
| JUNIOR ACCESSORIES | 12 |
| RICER TOOL AP 90 / FM Series | 37 |
| SMX BLENDER | 64 |

CITRUS JUICER

| | |
|-------|----|
| PA 96 | 70 |
|-------|----|

GIRAFFE

| | |
|-----------|--------------------|
| POWER PRO | 65, 66, 67, 68, 69 |
|-----------|--------------------|

GIRAFFE MIXER

| | |
|-------|----|
| GM 93 | 71 |
|-------|----|

SALAD SPINNERS

| | |
|--|---------|
| MANUAL SALAD SPINNER SD 99 | 72 |
| MANUAL SALAD SPINNER SD 92 | 72 |
| ELECTRIC SALAD SPINNER EM 98 | 73 |
| ELECTRIC SALAD SPINNER EM98 WITH TIMER | 74 |
| MANUAL SALAD SPINNER SD 92 SC SEALED COVER | 76 & 77 |

SUPPORTS

| | |
|---------------------------|----|
| SM4, SM6, SM8, SM10, SM12 | 70 |
|---------------------------|----|

VEGETABLE CUTTERS

| | |
|---------------------|----|
| FOOD CUTTER CF 2000 | 71 |
| DYNACOUPE | 78 |
| DYNACUBE | 79 |

Mixer MINIPRO

| Parts list | Code | List \$ Price |
|--|--------|---------------|
| Regular blade | 0551 | 15.41 |
| Double lip waterproof seal | 0632 | 13.76 |
| Self-lubricating ring | 0637 | 3.06 |
| Pins 3 x 20 | 0744 | 3.53 |
| Handle screws (2) | 079958 | 0.74 |
| Cover | 2840 | 24.37 |
| Hook | 2841 | 13.18 |
| Power cord 115V | 2842.1 | 34.03 |
| Right handle | 2843 | 41.60 |
| Shaft and sprocket | 2844 | 34.53 |
| Minipro foot assembly + bushing + seal | 2845 | 152.70 |
| Coupling | 2846 | 22.64 |
| Motor 230 V | 2847 | 151.90 |
| Motor 115 V | 2847.1 | 151.90 |
| Minipro label | 2848.1 | 19.77 |
| Left handle | 2849 | 41.60 |
| Screws + washers + handle nuts (2) | 2850 | 4.00 |
| Handle | 2851 | 41.67 |
| Circuit board | 2852.1 | 98.27 |
| ID label (230V) | 2853 | 8.53 |
| ID label (115V) | 2853.1 | 8.53 |

| Parts list | Code | List \$ Price |
|---------------------------------------|--------|---------------|
| Motor bracket | 2854 | 28.27 |
| Screws for motor bracket (2) | 2855 | 3.65 |
| Dynashake foot assembly + ring + seal | 2856 | 182.70 |
| Shaft and bearing (Dynashake) | 2857 | 73.77 |
| Variator knob | 2858 | 15.68 |
| Driving shaft joint | 2859 | 3.44 |
| Strain relief 115 V | 2861.1 | 4.41 |
| Fan | 2865 | 29.34 |
| Coupling hub | 45123 | 35.88 |
| Rubber button cap | 45710 | 4.93 |

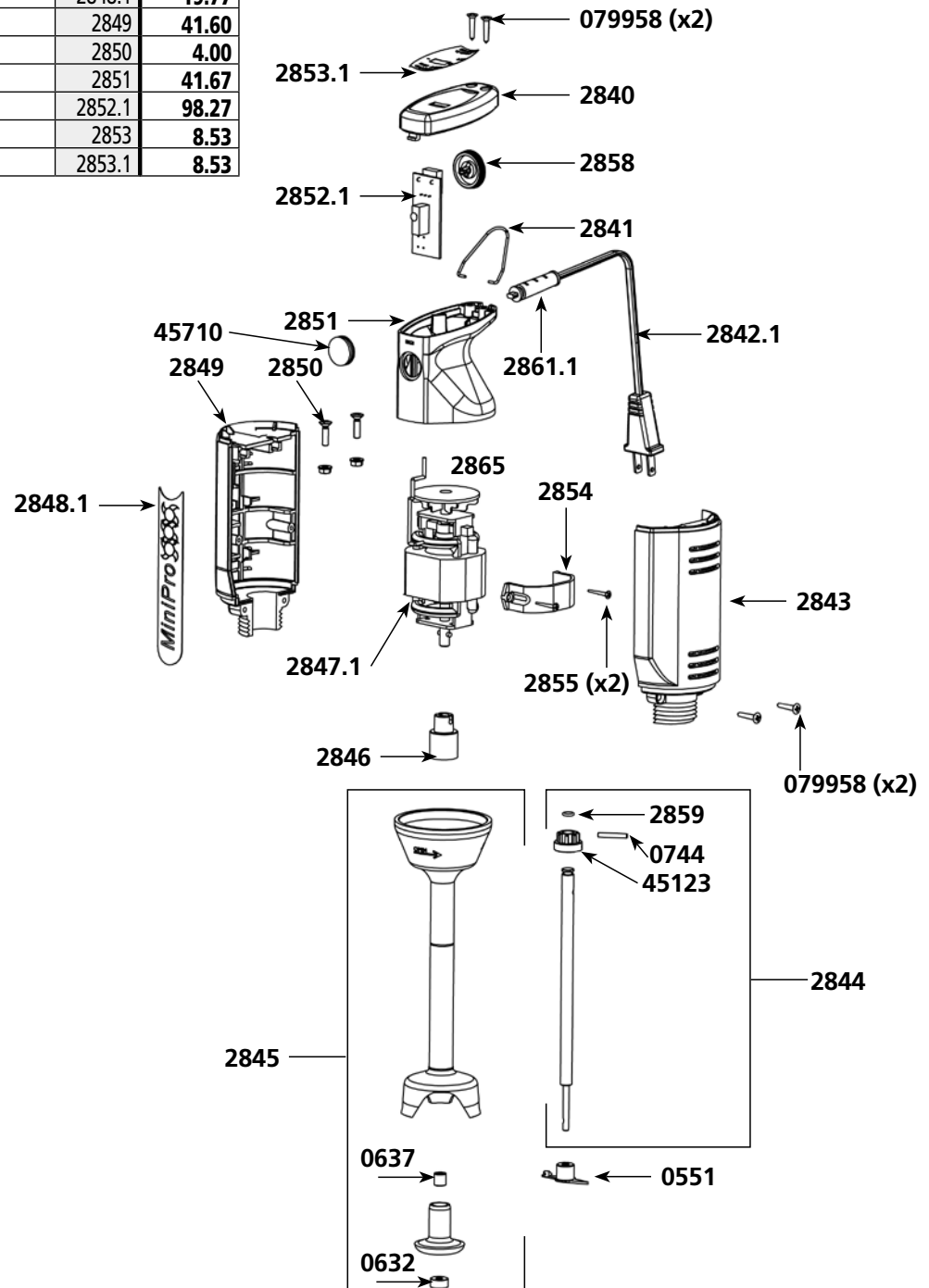

Motor block MiniPro Cordless - Ref AC580

| Parts list | Code | List \$ Price |
|--|---------|---------------|
| Right handle | 2843 | 41.60 |
| Left handle | 2849 | 41.60 |
| Screws + washer + handle nuts (2) | 2850 | 4.00 |
| Screws for motor belt (2) | 2855 | 3.65 |
| Battery housing | 2900 | 72.59 |
| Terminal support | 2901 | 35.06 |
| Motor support | 2902 | 28.64 |
| Motor belt | 2903 | 28.64 |
| Coupling | 2904 | 24.34 |
| Centraliser + screws | 2905 | 27.47 |
| Label | 2906 | 20.03 |
| Hood | 2907 | 78.48 |
| Circuit board | 2908 | 128.03 |
| ID label | 2909 | 8.60 |
| Screw | 2910 | 3.22 |
| 12V DC Motor | 9408 | 155.59 |
| Handle cap protectors | 45710 | 4.93 |
| Handle screws (2) | 079958 | 0.74 |
| MiniPro Cordless battery (see machine catalog) | AC585 | 198.00 |
| MiniPro Cordless battery charger 230 V (see machine catalog) | AC590 | 308.00 |
| MiniPro Cordless battery charger 115 V (see machine catalog) | AC590.1 | 308.00 |

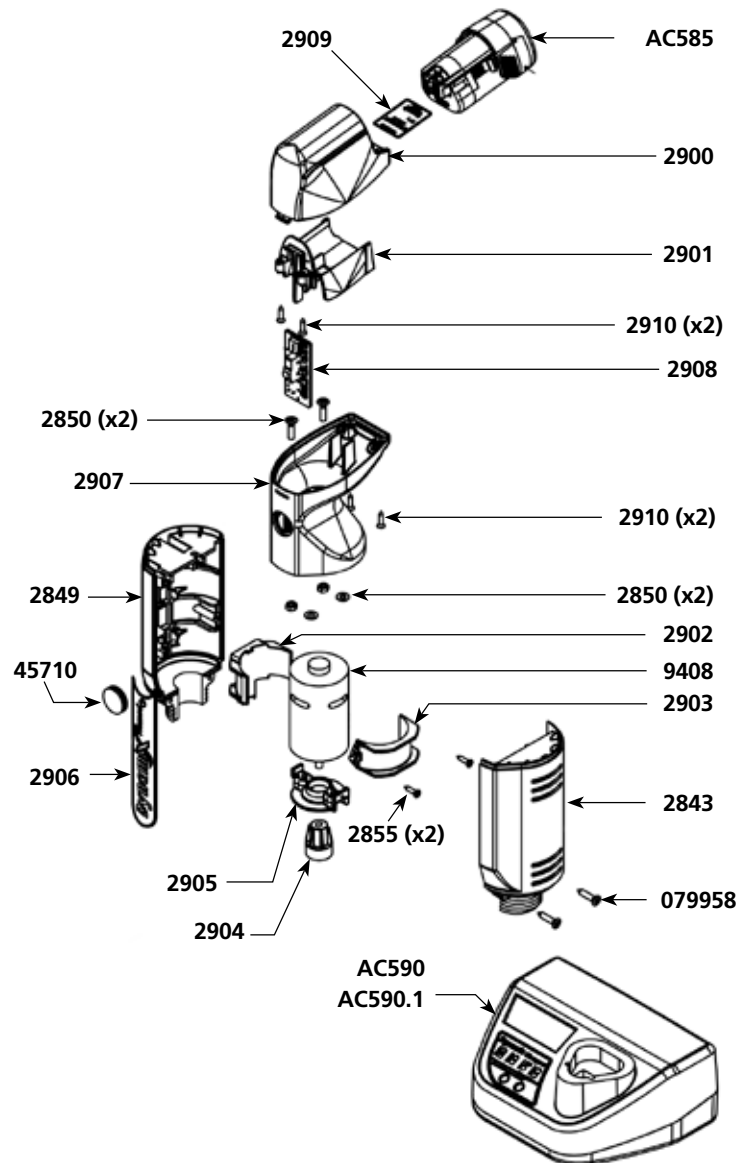

Parts list

Code List \$ Price

Food Processor Bowl

| | | |
|----------------|------|--------|
| Equipped cover | 2880 | 287.14 |
| Blade | 2881 | 95.71 |
| Bowl | 2882 | 67.56 |
| Base | 1178 | 26.75 |

Equipped lid 2880

| | | |
|------------------------|------|--------|
| Equipped upper shaft | 2885 | 90.09 |
| Handle screws (4) | 2886 | 8.73 |
| Reduction plate + ring | 2887 | 34.33 |
| Lid + reduction gear | 2888 | 174.53 |
| O. ring (x4) | 2871 | 7.60 |
| O. ring | 0658 | 9.01 |

Blade 2881

| | | |
|--------------------|----------|-------|
| Equipped cone | 2884 | 36.04 |
| A blade | 08999904 | 30.95 |
| Blade holder | 1176 | 11.83 |
| B blade | 08999905 | 30.95 |
| Set of screws (x3) | 9502 | 1.00 |

Blender AC560

| | | |
|-----------------------|-------|--------|
| Self-lubricating ring | 0666D | 10.34 |
| Waterproof seal | 0667D | 26.06 |
| Pin (3 x 20) | 0744 | 3.53 |
| Foot assembly | 1421 | 206.72 |
| Blender bell | 1422 | 107.18 |
| Blender blade | 1423 | 47.91 |
| Shaft | 1424 | 66.96 |
| Blender key | 1425 | 31.26 |
| Driving shaft joint | 2859 | 3.44 |
| Coupling hub | 2860 | 31.35 |

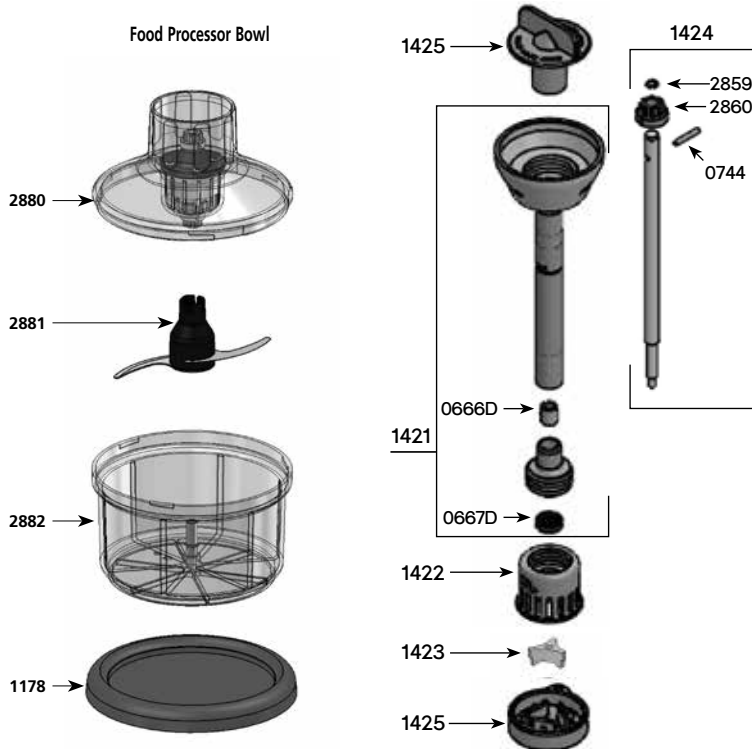

Blade

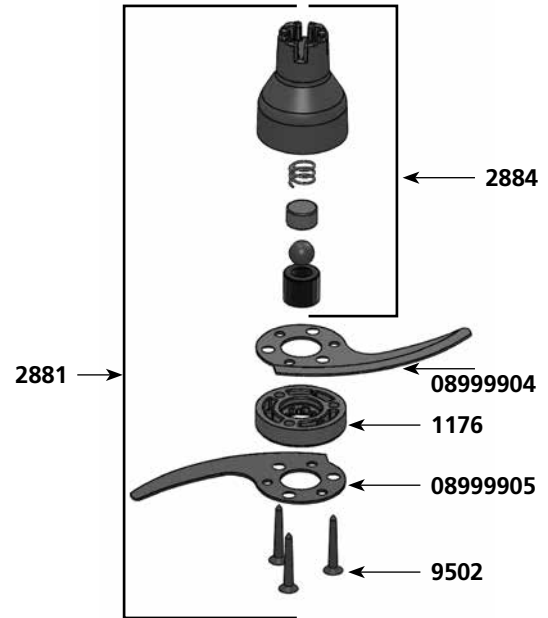

Equipped lid

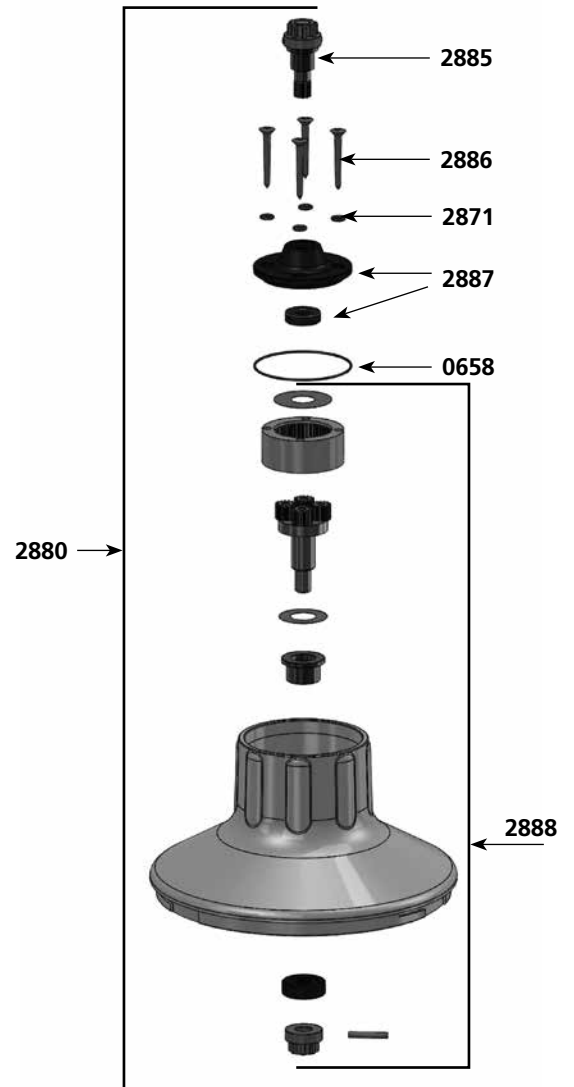

Parts list **Code** **List \$ Price**
Potato Ricer assembly

| Parts list | Code | List \$ Price |
|----------------------------------|--------|---------------|
| Handle screws (4) | 2870 | 9.28 |
| O. ring (x4) | 2871 | 7.60 |
| Ricer inferior carter | 1179 | 48.41 |
| Equipped upper shaft | 2872 | 104.16 |
| Secured washer | 1181 | 10.69 |
| Interior geared crown | 2873 | 115.41 |
| Equipped output shaft | 2874 | 202.69 |
| Equipped spacer for potato ricer | 2875 | 61.94 |
| Nut holder + nut | 2876 | 20.00 |
| Potato grid | 089940 | 87.26 |
| Grid holder | 1195 | 6.20 |
| Potato blade | 08995 | 52.07 |
| Compression washer | 1196 | 5.06 |
| O. ring | 0650 | 8.73 |

Parts list **Code** **List \$ Price**
Whisk assembly

| Parts list | Code | List \$ Price |
|---|------|---------------|
| Lower motor whisk housing | 2890 | 153.42 |
| Equipped output axle w/ 2 gears+pins | 2891 | 102.75 |
| Holder assembly w/ 3 self-lubricating rings | 2892 | 57.99 |
| Whisk tool (2) | 2893 | 106.98 |
| Reduction gear assembly (without whisk) | 2894 | 230.84 |
| Equipped upper shaft | 4020 | 104.64 |
| Equipped plate with rings | 4021 | 61.97 |
| Holder assembly screws | 4022 | 6.72 |
| Middle gear & axle | 9420 | 136.73 |

Potato Ricer assembly

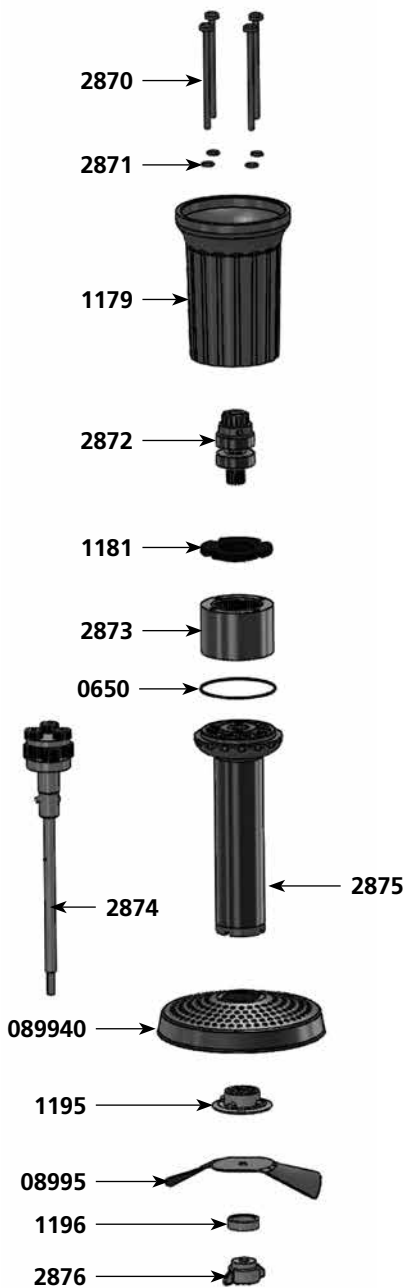

Ricer grid assembly



Whisk tool dismantling

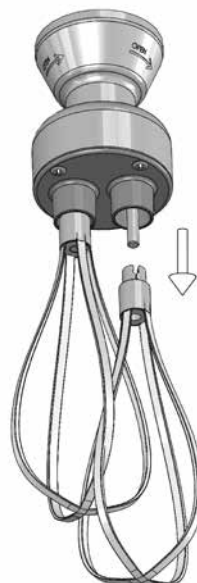

Whisk assembly

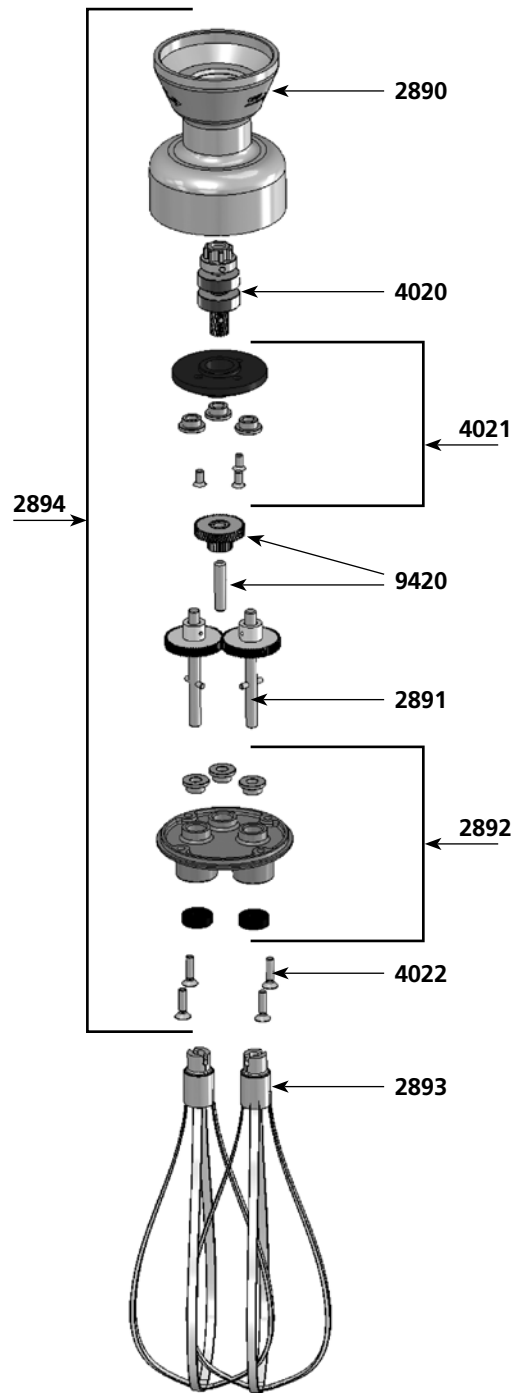

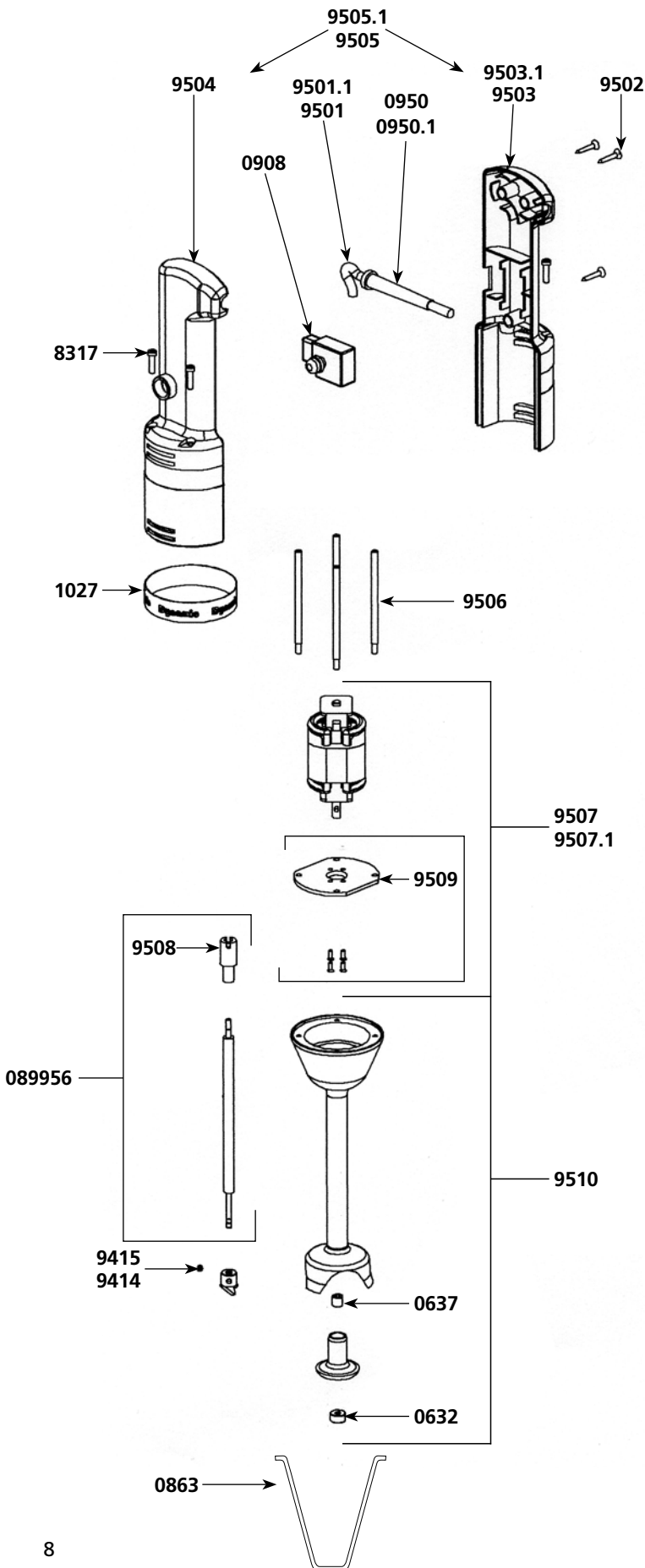

Parts list

Code List \$ Price

| Parts list | Code | List \$ | Price |
|--|--------|---------|-------|
| Waterproof seal | 0632 | 13.76 | |
| Bushing | 0637 | 3.06 | |
| Hook | 0863 | 12.43 | |
| Complete stainless steel shaft + coupling | 089956 | 34.53 | |
| Non-locking switch | 0908 | 48.50 | |
| Filtering Capacitor | 0909 | 20.55 | |
| Strain relief 230V | 0950 | 3.97 | |
| Strain relief 115V | 0950.1 | 3.97 | |
| Dynamic label | 1027 | 19.80 | |
| Spacer screws (4) | 8317 | 7.50 | |
| Emulsifying blade | 9414 | 15.41 | |
| Cutter blade w/screw | 9415 | 15.41 | |
| Power cord 230 V | 9501 | 32.06 | |
| Power cord 115 V | 9501.1 | 32.06 | |
| Handle screws (3) | 9502 | 1.00 | |
| Lower handle w/ label 230 V | 9503 | 74.72 | |
| Lower handle w/ label 115 V | 9503.1 | 74.72 | |
| Upper half handle | 9504 | 73.96 | |
| Complete handle 230 V (w/sticker, screws, logo, switch, strain relief, power cord) | 9505 | 167.28 | |
| Complete handle 115 V (w/sticker, screws, logo, switch, strain relief, power cord) | 9505.1 | 167.28 | |
| Spacer rods (4) | 9506 | 21.01 | |
| Motor & screw & capacitor 230 V | 9507 | 151.95 | |
| Motor & screw & capacitor 115 V | 9507.1 | 151.95 | |
| Coupling sleeve | 9508 | 14.82 | |
| Motor holder w/4 screws | 9509 | 18.91 | |
| Foot assembly w/ bearing (exc. shaft + blade) | 9510 | 152.77 | |
| Motor brushes (2) 230 V | 9512 | 21.32 | |
| Motor brushes (2) 115 V | 9512.1 | 21.32 | |

| Parts list | Code | List \$ Price |
|---|--------|---------------|
| Motor 230 V | 0535 | 269.85 |
| Motor 115 V | 0535.1 | 269.85 |
| Waterproof seal | 0632 | 13.76 |
| Bushing | 0642 | 3.06 |
| Stainless steel shaft + coupling | 0870 | 58.72 |
| Wall bracket | 089959 | 35.79 |
| Non-locking switch | 0908 | 48.50 |
| Strain relief 230 V | 0950 | 3.97 |
| Strain relief 115 V | 0950.1 | 3.97 |
| Dynamic label | 1027 | 19.80 |
| Label w/ serial number 230 V | 1081 | 8.30 |
| Label w/ serial number 115 V | 1082 | 8.30 |
| Complete handle 230 V | 4000 | 106.25 |
| Lower half handle w/ label 230 V | 4001 | 46.26 |
| Lower half handle w/ label 115 V | 4001.1 | 46.26 |
| Upper motor housing | 4002 | 38.83 |
| Foot assembly w/ bearing (exc. Shaft + blade) | 4003 | 204.09 |
| Cutter blade | 4004 | 46.63 |
| Spacer rods (4) | 4005 | 25.09 |
| Ball bearing sleeve | 4006 | 7.13 |
| Coupling sleeve | 4007 | 19.39 |
| Filtering capacitor | 4008 | 25.55 |
| Emulsifying blade | 4009 | 62.79 |
| Carbon brushes (2) 230 V | 4050 | 20.58 |
| Carbon brushes (2) 115 V | 4050.1 | 20.58 |
| Spacer screws (4) | 7903 | 7.38 |
| Power cord 230 V | 9011 | 35.23 |
| Power cord 115 V | 9040 | 44.09 |
| Handle screws (3) | 9502 | 1.00 |
| Upper half handle | 9812 | 41.55 |
| Switch protector | 9813 | 13.71 |

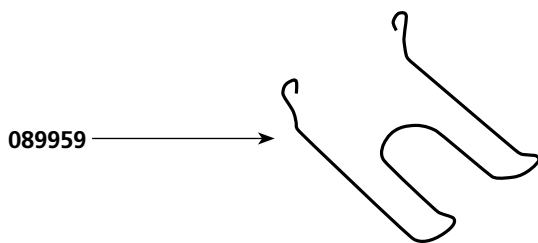
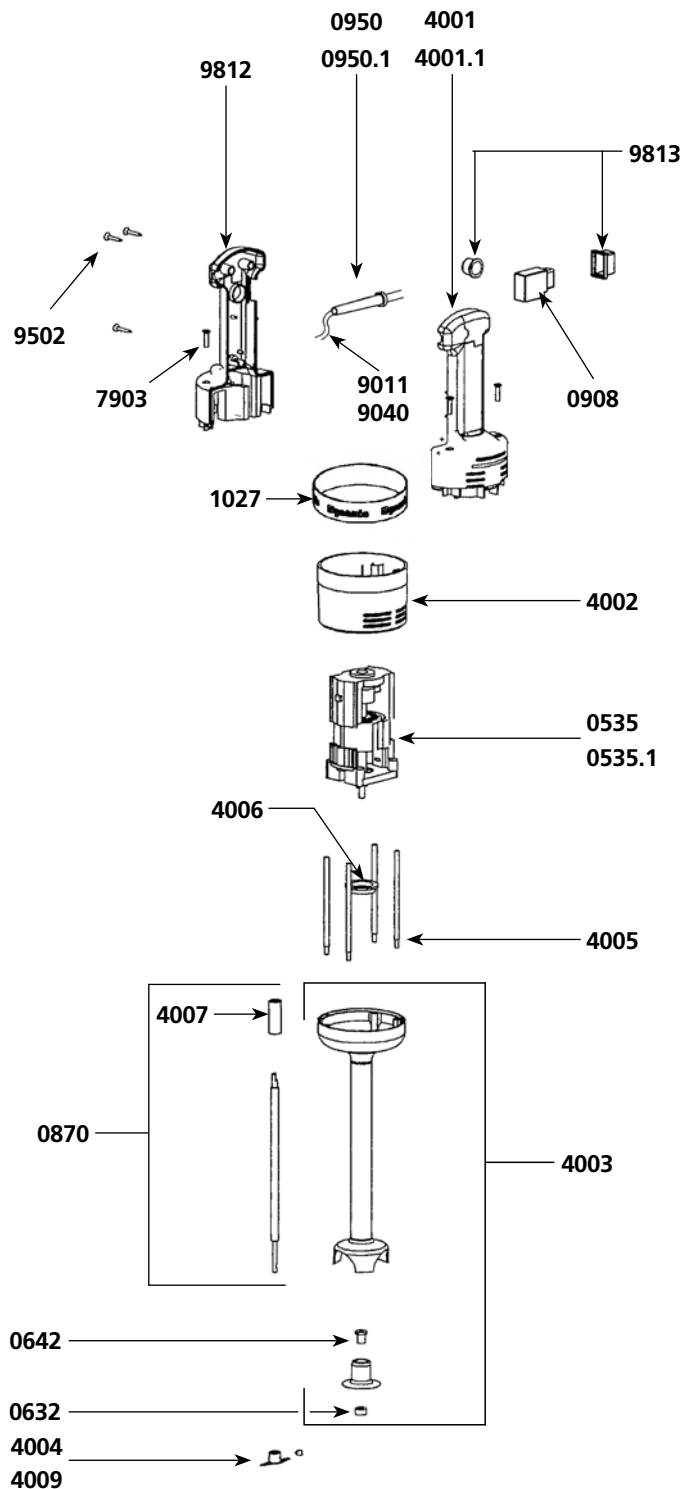

JUNIOR PLUS & JUNIOR COMBI

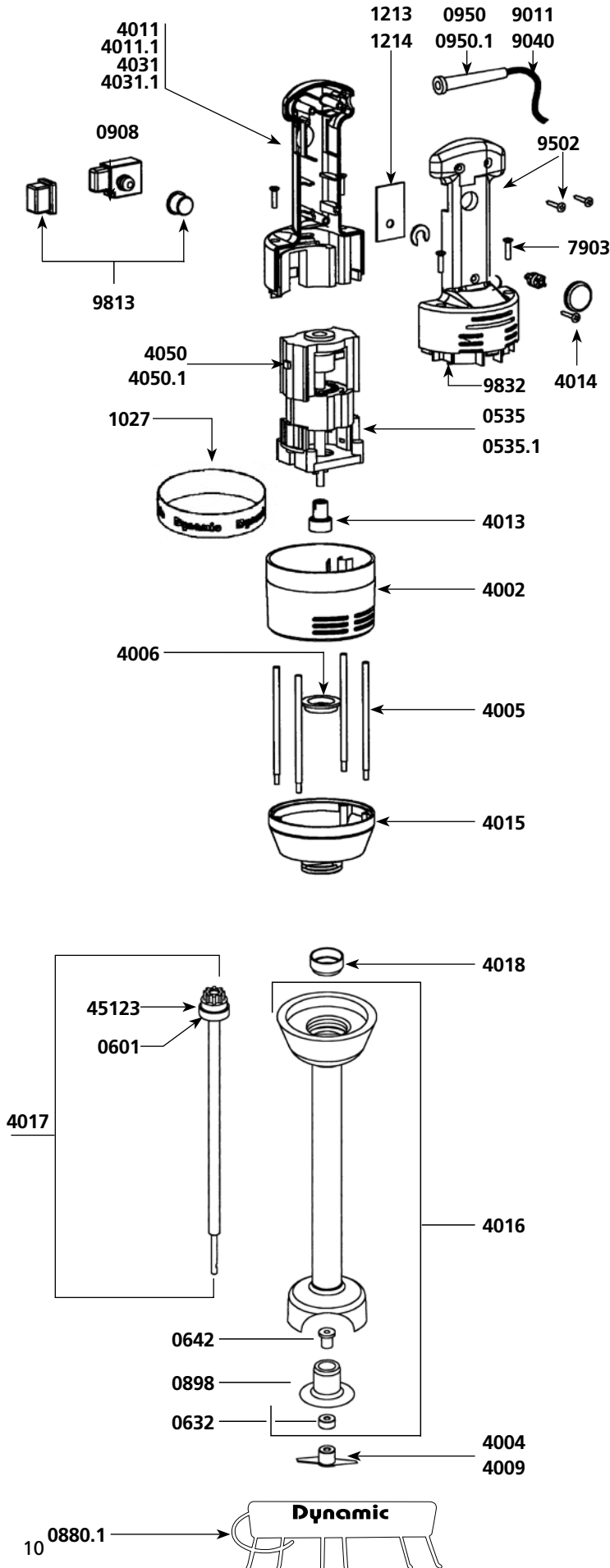

Power unit

Parts list

Code List \$ Price

| | Code | List \$ Price |
|--|--------|---------------|
| Motor 230 V | 0535 | 269.85 |
| Motor 115 V | 0535.1 | 269.85 |
| Wall bracket | 0880.1 | 133.79 |
| Non-locking switch | 0908 | 48.50 |
| Strain relief 230V | 0950 | 3.97 |
| Strain relief 115V | 0950.1 | 3.97 |
| Dynamic label | 1027 | 19.80 |
| Id label (Junior Plus) 230V | 1084 | 8.51 |
| Id label (Junior Plus) 115V | 1085 | 8.53 |
| Id label (Junior Combi) 230V | 1086 | 8.53 |
| Id label (Junior Combi) 115V | 1087 | 8.53 |
| Speed variator 230V | 1213 | 157.37 |
| Speed variator 115V | 1214 | 136.73 |
| Upper motor housing | 4002 | 38.83 |
| Spacer rods (4) | 4005 | 25.09 |
| Ball bearing sleeve | 4006 | 7.13 |
| Complete handle w/ power cord 230V | 4010 | 202.03 |
| Complete handle w/ power cord 115V | 4010.1 | 202.03 |
| Lower half handle w/ Junior Plus label 230V | 4011 | 46.26 |
| Lower half handle w/ Junior Plus label 115V | 4011.1 | 46.26 |
| Filtering capacitor | 4012 | 27.69 |
| Coupling | 4013 | 21.32 |
| Speed variator knob | 4014 | 21.32 |
| Lower aluminium motor housing | 4015 | 187.80 |
| Complete handle w/ power cord 230V | 4030 | 202.03 |
| Complete handle w/ power cord 115V | 4030.1 | 202.03 |
| Lower half handle w/ Junior Combi label 230V | 4031 | 46.26 |
| Lower half handle w/ Junior Combi label 115V | 4031.1 | 46.26 |
| Motor brushes (2) 230 V | 4050 | 20.58 |
| Motor brushes (2) 115 V | 4050.1 | 20.58 |
| Spacer screws (4) | 7903 | 7.38 |
| Power cord 230 V | 9011 | 35.23 |
| Power cord 115 V | 9040 | 44.09 |
| Handle screws (3) | 9502 | 1.00 |
| Switch protector | 9813 | 13.71 |
| Upper half handle Junior Plus & Junior Combi | 9832 | 41.55 |

Complete foot assembly

Parts list

Code List \$ Price

| | Code | List \$ Price |
|------------------------------|-------|---------------|
| Ball bearing | 0601 | 22.73 |
| Waterproof seal | 0632 | 13.76 |
| Bushing | 0642 | 3.06 |
| Bearing only | 0898 | 26.22 |
| Cutter blade | 4004 | 46.63 |
| Emulsifying blade | 4009 | 62.79 |
| Foot assembly | 4016 | 295.96 |
| Kit w/shaft and coupling hub | 4017 | 127.86 |
| Ball bearing sleeve | 4018 | 6.41 |
| Coupling hub | 45123 | 35.88 |

10

0880.1



IMPORTANT : Each spare part order must include the type and the number of the product which appears on the identification plate.

Whisk tool

Parts list Code List \$ Price

| | | |
|---|--------|--------|
| Ball bearing | 0601 | 22.73 |
| Pins 3 x 10 | 0638 | 3.20 |
| Pins 3 x 20 | 0744 | 3.53 |
| Open head locking washer (unit) | 0766 | 1.94 |
| Entry gear | 0837A | 66.02 |
| Lower motor whisk housing | 4019 | 192.80 |
| Equipped upper shaft (complete) | 4020 | 104.64 |
| Plate w/ seals and screws | 4021 | 61.97 |
| Holder assembly screws (4) | 4022 | 6.72 |
| Reduction gear assembly | 4025 | 455.38 |
| Middle gear & shaft | 9420 | 136.73 |
| Equipped output axle w/ 2 gears+pins | 9421 | 130.13 |
| Holder assembly w/ 3 self lubricating rings | 9422 | 69.10 |
| Whisk tool (2) | 9424 | 124.62 |
| Coupling hub | 45123 | 35.88 |
| Upper driving shaft | 089947 | 49.72 |

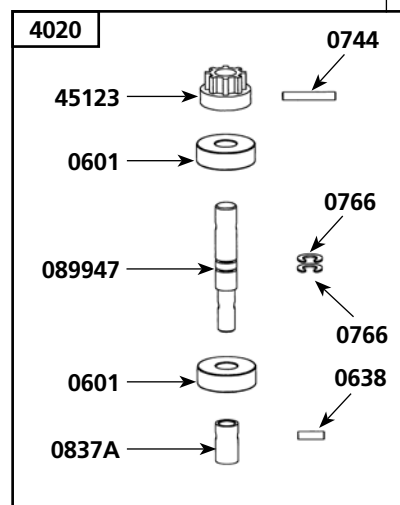
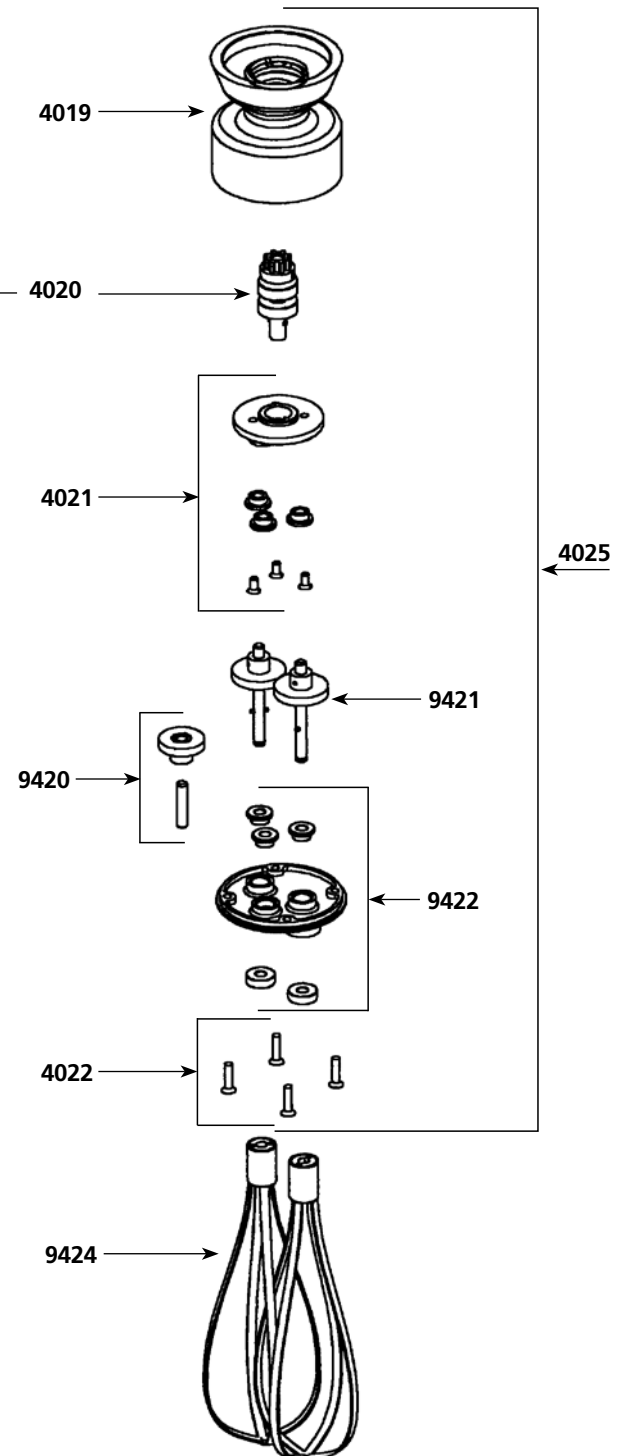

Junior cutter

Parts list Code List \$ Price

| | | |
|----------------|--------|---------------|
| Base | 1178 | 28.40 |
| Equipped cover | 2880.J | 339.74 |
| Blade | 2881.J | 104.73 |
| Bowl | 2882 | 71.78 |

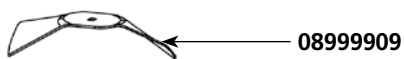
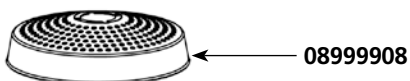
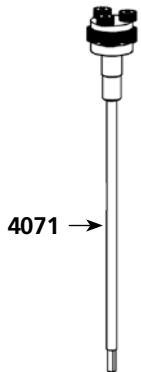
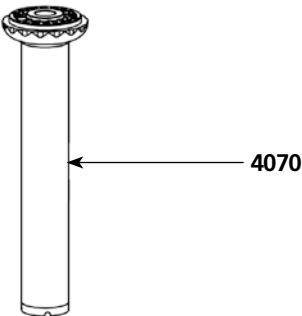
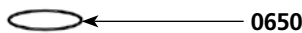
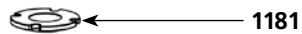
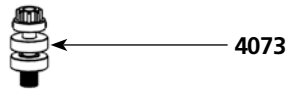
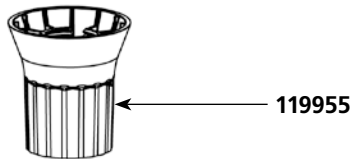
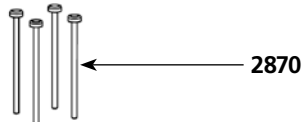
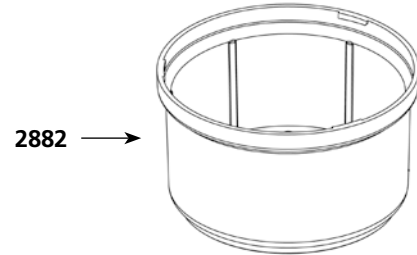
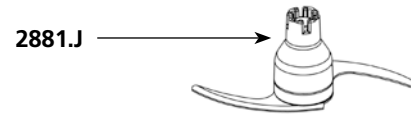
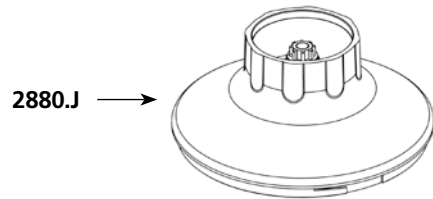

Junior Potato Ricer

Parts list Code List \$ Price

| | | |
|---|----------|---------------|
| Potato grid Junior | 08999908 | 104.84 |
| Potato blade Junior | 08999909 | 62.10 |
| O. ring | 0650 | 8.73 |
| Secured washer | 1181 | 10.69 |
| Grid holder | 1195 | 6.20 |
| Compression washer | 1196 | 5.06 |
| Ricer inferior carter Junior | 119955 | 54.71 |
| Handle screws (x 4) | 2870 | 9.28 |
| O. ring (x 4) | 2871 | 7.60 |
| Interior geared crown | 2873 | 115.41 |
| Equipped spacer for potato ricer Junior | 4070 | 73.13 |
| Equipped output shaft Junior | 4071 | 229.23 |
| Nut holder + nut Junior | 4072 | 21.88 |
| Equipped upper shaft Junior | 4073 | 113.91 |

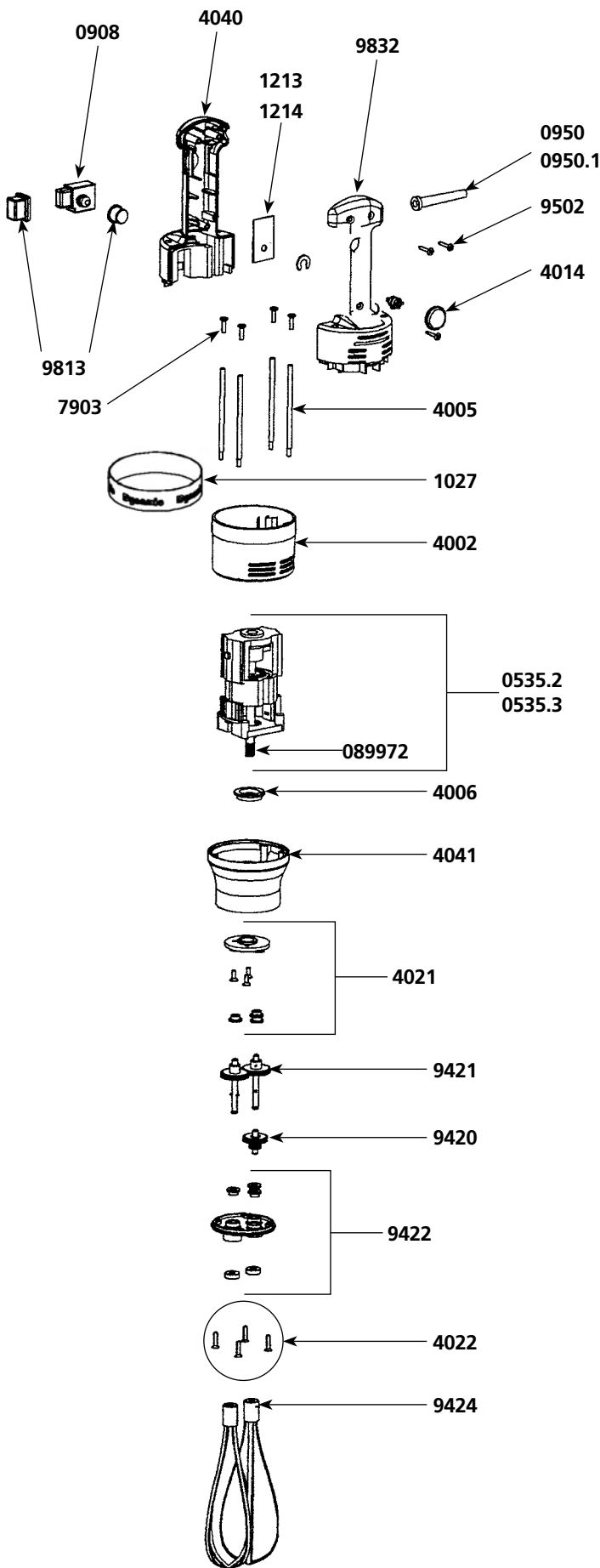

Parts list

Code List \$ Price

| | | |
|---|---------|---------------|
| Motor 230 V + Gear | 0535.2 | 326.35 |
| Motor 115 V + Gear | 0535.3 | 330.69 |
| Pin 3x14 | 0745 | 3.20 |
| Non-locking switch | 0908 | 48.50 |
| Strain relief 230 V | 0950 | 3.97 |
| Strain relief 115 V | 0950.1 | 3.97 |
| Dynamic label | 1027 | 19.80 |
| Speed variator 230 V | 1213 | 157.37 |
| Speed variator 115 V | 1214 | 136.73 |
| Upper motor housing | 4002 | 38.83 |
| Spacer rods (4) | 4005 | 25.09 |
| Ball bearing sleeve | 4006 | 7.13 |
| Filtering capacitor | 4012 | 27.69 |
| Speed variator knob | 4014 | 21.32 |
| Plate w/ seals and screws | 4021 | 61.97 |
| Holder assembly screws (4) | 4022 | 6.72 |
| Lower half handle w/ Junior Whisk label 230 V | 4040 | 46.32 |
| Lower half handle w/ Junior Whisk label 115 V | 4040.1 | 46.32 |
| Lower aluminium motor housing | 4041 | 192.80 |
| Complete handle Junior Whisk 230 V | 4042 | 201.19 |
| Complete handle Junior Whisk 115 V | 4042.1 | 201.19 |
| Motor brushes (2) 230 V | 4050 | 20.58 |
| Motor brushes (2) 115 V | 4050.1 | 20.58 |
| Spacer screws (4) | 7903 | 7.38 |
| Power cord 230 V | 9011 | 35.23 |
| Power cord 115 V | 9040 | 44.09 |
| Middle gear & axle | 9420 | 136.73 |
| Equipped output axle w/ 2 gears+pins | 9421 | 130.13 |
| Holder assembly w/ seals & washer | 9422 | 69.10 |
| Whisk tool (2) | 9424 | 124.62 |
| Handle screws (3) | 9502 | 1.00 |
| Switch protector | 9813 | 13.71 |
| Upper half handle | 9832 | 41.55 |
| Label w/ serial number 230 V | 1099.10 | 8.53 |
| Label w/ serial number 115 V | 1099.11 | 8.53 |
| Wall bracket | 089959 | 35.79 |
| Gear + Pin | 089972 | 62.55 |

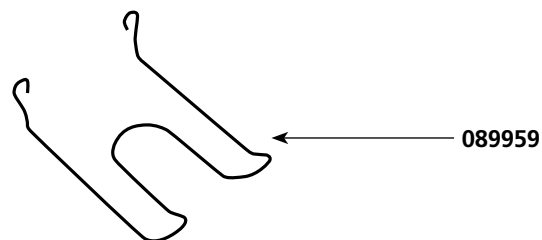

| Parts list | Code | List \$ Price |
|---|--------|---------------|
| Pin for gear | 0638 | 3.20 |
| Enter gear w/ pin | 0837 | 66.02 |
| Non-locking switch | 0908 | 48.50 |
| Capacitor | 0909 | 20.55 |
| Strain relief 230 V | 0950 | 3.97 |
| Strain relief 115 V | 0950.1 | 3.97 |
| Dynamic label | 1027 | 19.80 |
| ID label 230 V | 1059 | 17.40 |
| ID label 115 V | 1060 | 17.40 |
| Speed variator 230 V | 1213 | 157.37 |
| Speed variator 115 V | 1214 | 136.73 |
| Spacer screws (4) | 8317 | 7.50 |
| Whisk connection box w/3 rings | 9418 | 113.50 |
| Middle gear & axle | 9420 | 136.73 |
| Output axle | 9421 | 130.13 |
| Holder assembly w/ 3 self lubricating rings | 9422 | 69.10 |
| Whisk tools (2) | 9424 | 124.62 |
| Power cord 230 V | 9501 | 32.06 |
| Power cord 115 V | 9501.1 | 32.06 |
| Handle screws (3) | 9502 | 1.00 |
| Upper half handle | 9504 | 73.96 |
| Spacer rods | 9506 | 21.01 |
| Half handle label side 230 V | 9801 | 74.72 |
| Half handle label side 115 V | 9801.1 | 74.72 |
| Complete handle 230 V (w/variator. power cord. switch and strain relief) | 9802 | 265.44 |
| Complete handle 115 V (w/variator. power cord. switch and strain relief) | 9802.1 | 265.44 |
| Motor holder | 9803 | 18.37 |
| Motor support w/4 screws 230 V | 9804 | 163.13 |
| Motor support w/4 screws 115 V | 9804.1 | 163.13 |
| Variator knob | 9806 | 6.11 |

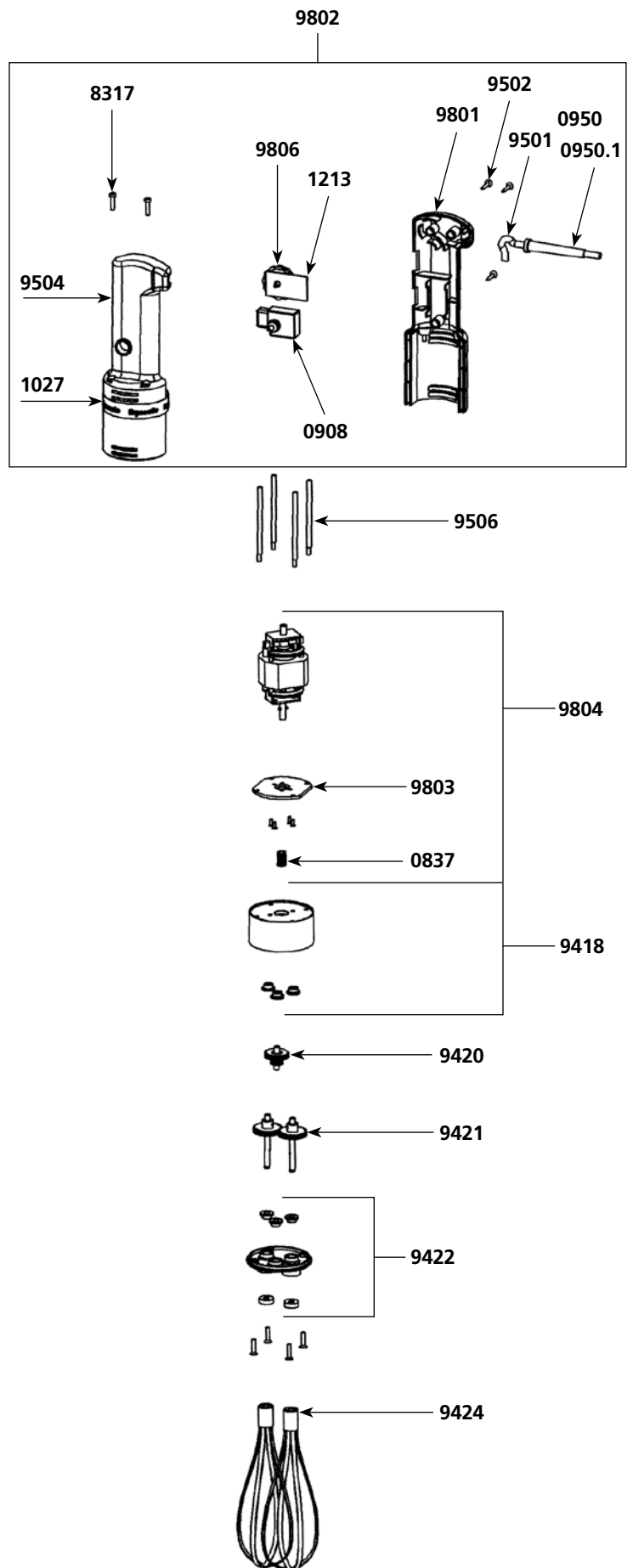

MXP 94 MINI CORDLESS MIXER

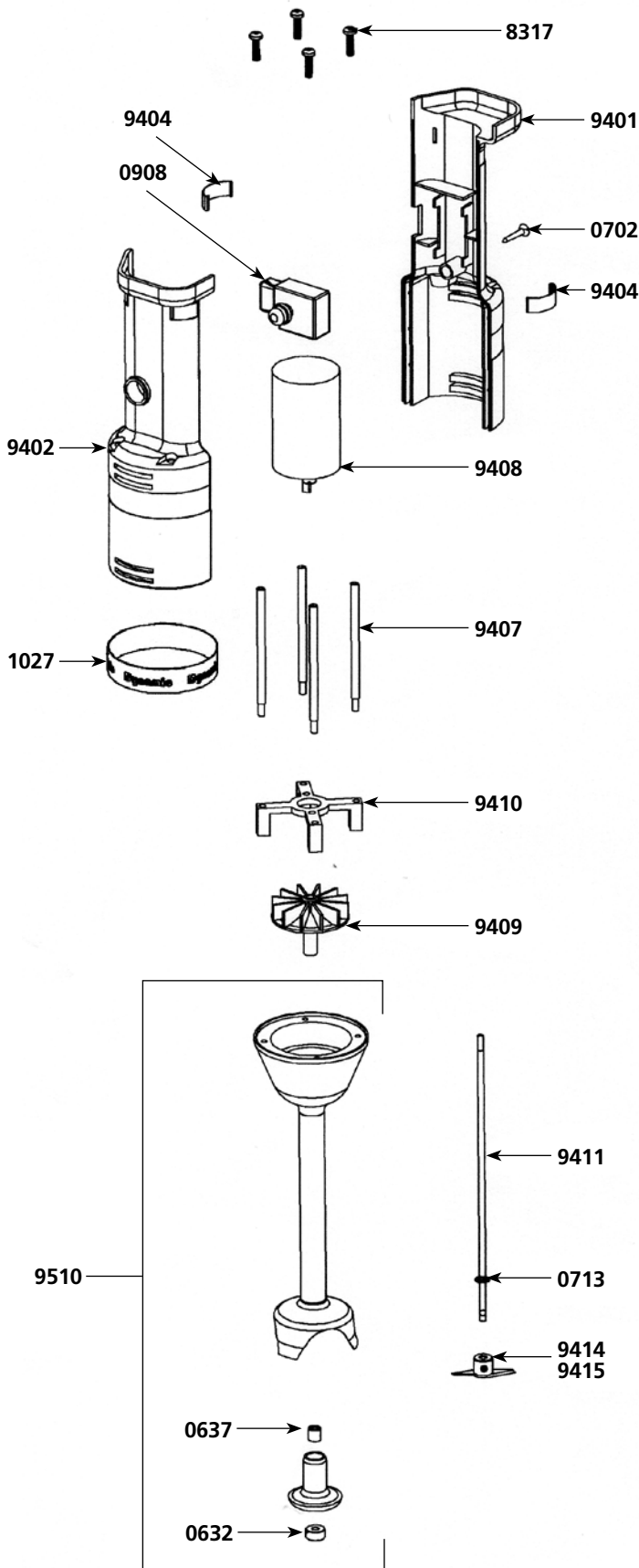

Parts list

Code List \$ Price

| Parts list | Code | List \$ | Price |
|---|------|---------|-------|
| Waterproof seal | 0632 | 13.76 | |
| Self-lubricating ring | 0637 | 3.06 | |
| Handle screw (1) | 0702 | 1.19 | |
| Locking washer | 0713 | 2.74 | |
| Non-locking switch | 0908 | 48.50 | |
| Dynamic label | 1027 | 19.80 | |
| Spacer screws (4) | 8317 | 7.50 | |
| Half handle (label side) | 9401 | 68.34 | |
| Upper half handle | 9402 | 68.34 | |
| Clips (2) | 9404 | 9.34 | |
| Spacer rods (4) | 9407 | 21.01 | |
| Motor | 9408 | 155.59 | |
| Fan (coupling) | 9409 | 10.62 | |
| Motor holder + screws | 9410 | 9.28 | |
| Main shaft + locking washer | 9411 | 19.64 | |
| Emulsifying blade | 9414 | 15.41 | |
| Cutter blade w/screw | 9415 | 15.41 | |
| Complete handle | 9430 | 136.75 | |
| Foot assembly w/ bearing (exc. shaft + blade) | 9510 | 152.77 | |

Charger and battery

See machine catalog



FTP 94 MINI CORDLESS WHISK

| Parts list | Code | List \$ Price |
|--|--------|---------------|
| Handle screw (1) | 0702 | 1.19 |
| Non-locking switch | 0908 | 48.50 |
| Dynamic label | 1027 | 19.80 |
| Holder assembly screws | 4022 | 6.72 |
| Spacer screws (4) | 8317 | 7.50 |
| Lower half handle (label side) | 9401.1 | 68.34 |
| Upper half handle | 9402 | 68.34 |
| Clips (2) | 9404 | 9.34 |
| Spacer rods (4) | 9416 | 21.01 |
| Motor & gear | 9417 | 192.30 |
| Whisk connection box w/3 rings | 9418 | 113.50 |
| Middle gear & axle | 9420 | 136.73 |
| Equipped output shaft w/2 gears + 2 pins | 9421 | 130.13 |
| Holder assembly w/ seals & washer+D331 | 9422 | 69.10 |
| Whisks (2) | 9424 | 124.62 |
| Complete handle | 9431 | 136.75 |

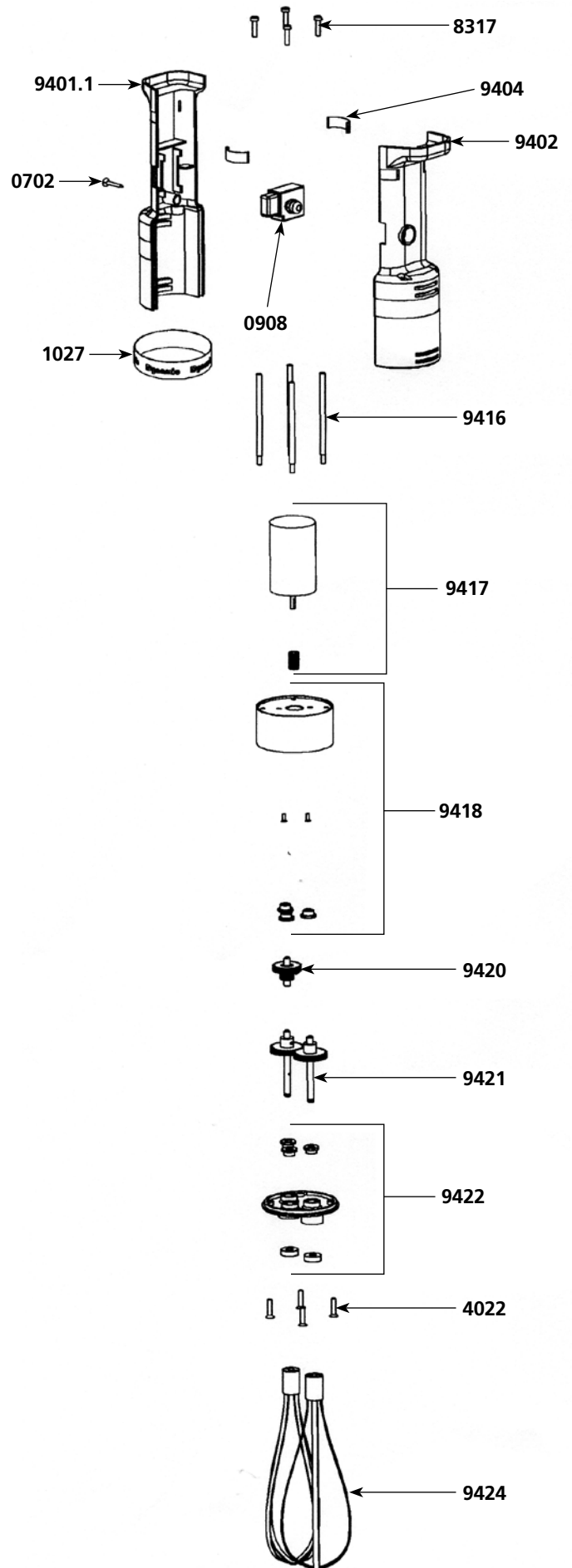

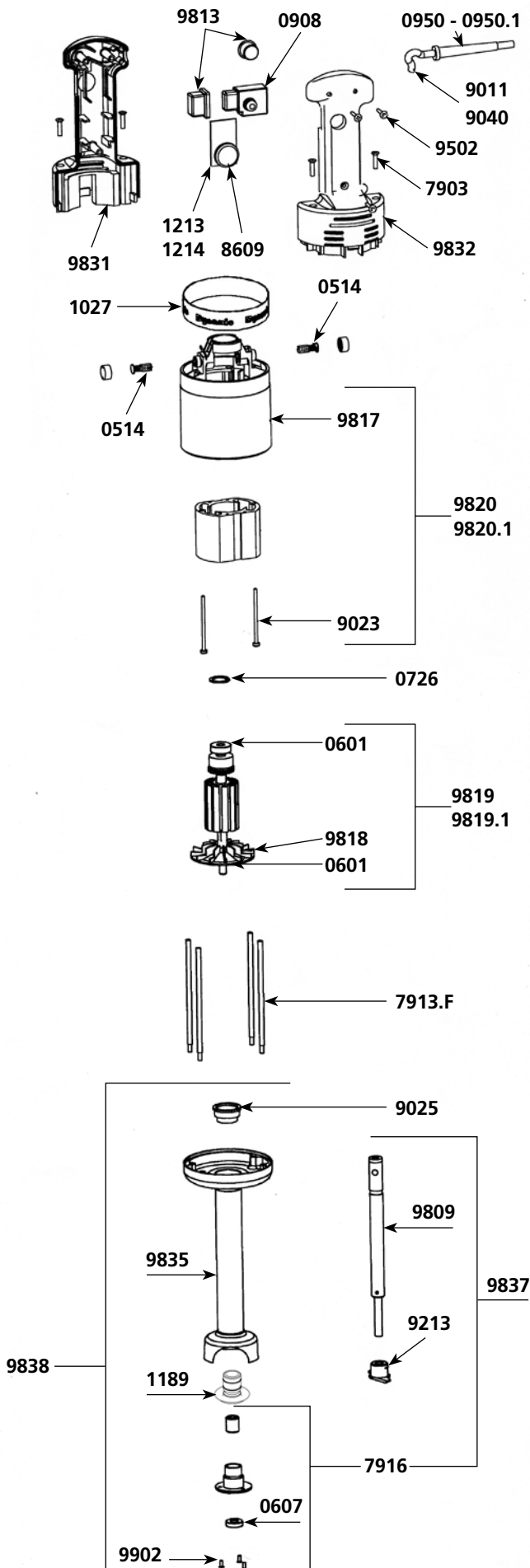

Parts list

Code List \$ Price

| Parts list | Code | List \$ | Price |
|--|--------|---------|-------|
| Motor brushes (2) | 0514 | 22.74 | |
| Ball bearing | 0601 | 22.73 | |
| Waterproof seal | 0607 | 29.59 | |
| Squeezing washer | 0726 | 3.20 | |
| Non-locking switch | 0908 | 48.50 | |
| Capacitor | 0909 | 20.55 | |
| Strain relief 230 V | 0950 | 3.97 | |
| Strain relief 115V | 0950.1 | 3.97 | |
| Warning label | 1017 | 7.98 | |
| Dynamic label | 1027 | 19.80 | |
| Label w/ serial number 230 V | 1065 | 8.83 | |
| Label w/ serial number 115 V | 1066 | 8.83 | |
| Bearing holder + ring | 1189 | 33.95 | |
| Variable speed control board 230 V | 1213 | 157.37 | |
| Variable speed control board 115 V | 1214 | 136.73 | |
| Spacer screws (4) | 7903 | 7.38 | |
| Spacer rods (4) | 7913.F | 25.61 | |
| Lower bearing assembly | 7916 | 55.03 | |
| Variable speed control button | 8609 | 22.13 | |
| Power cord (2 cords) 230 V | 9011 | 35.23 | |
| Stator screws (2) | 9023 | 5.98 | |
| Self-lubricating ring | 9025 | 6.93 | |
| Power cord 115 V | 9040 | 44.09 | |
| Cutter blade w/screws | 9213 | 60.12 | |
| Handle screws (3) | 9502 | 1.00 | |
| Shaft | 9809 | 116.60 | |
| Switch protector | 9813 | 13.71 | |
| Upper motor casing (w/carbon brushes holder) | 9817 | 70.82 | |
| Fan | 9818 | 16.31 | |
| Rotor 230 V | 9819 | 383.15 | |
| Rotor 115 V | 9819.1 | 383.15 | |
| Stator 230 V (w/carter. carbon brushes holder) | 9820 | 383.15 | |
| Stator 115 V (w/carter. carbon brushes holder) | 9820.1 | 383.15 | |
| Complete handle w/ slot for speed control knob 230 V | 9830 | 200.94 | |
| Complete handle w/ slot for speed control knob 115 V | 9830.1 | 200.94 | |
| Lower half handle (label side) 230V | 9831 | 46.26 | |
| Upper half handle (label side) 115V | 9831.1 | 46.26 | |
| Upper half handle | 9832 | 41.55 | |
| Foot assembly (tube + housing + bell + bearing) | 9835 | 242.55 | |
| Motor & shaft housing | 9837 | 200.94 | |
| Complete foot assembly | 9838 | 426.11 | |
| Lower bearing screws (3) | 9902 | 1.99 | |

| Parts list | Code | List \$ Price |
|-----------------------------|--------|---------------|
| Motor brushes (2) | 0514 | 22.74 |
| Ball bearing | 0601 | 22.73 |
| Self-lubricating ring | 0604 | 3.23 |
| Waterproof seal | 0607 | 29.59 |
| O. ring | 0611 | 3.20 |
| Motor self-lubricating ring | 0829 | 35.09 |
| Hook | 0860 | 12.66 |
| Stainless steel bell | 0833 | 141.71 |
| Non-locking switch | 0908 | 48.50 |
| Capacitor | 0909 | 20.55 |
| Strain relief 230 V | 0950 | 3.97 |
| Strain relief 115 V | 0950.1 | 3.97 |
| Spacer rods (4) | 7913M | 26.10 |
| Complete handle 230 V | 8301 | 122.99 |
| Complete handle 115 V | 8301.1 | 122.99 |
| Handle only w/screws | 8302 | 67.25 |
| Power cord 230 V | 8303 | 48.30 |
| Power cord 115 V | 8303.2 | 65.52 |

| Parts list | Code | List \$ Price |
|--|---------|---------------|
| Complete Motor 230 V | 8304 | 663.32 |
| Complete Motor 115 V | 8304.1 | 663.32 |
| Rotor 230 V | 8304.12 | 383.15 |
| Rotor 115 V | 8304.13 | 383.15 |
| Stator 230 V | 8304.22 | 383.15 |
| Stator 115 V | 8304.23 | 383.15 |
| Shaft | 8309 | 119.01 |
| S.S. lower ball bearing assembly | 8310 | 198.10 |
| Motor & shaft housing | 8311 | 323.72 |
| Cutter blade w/screw | 8313 | 60.12 |
| Upper motor casing (w/carbon brushes holder) | 8315 | 81.41 |
| Spacer screws | 8317 | 7.50 |
| Lower motor casing | 8318 | 21.37 |
| Handle cover + screws | 8319 | 15.97 |
| Deflector | 8320 | 14.45 |
| Ground wire | 8321 | 8.97 |
| Screws w/ ground washer (2) | 8322 | 1.39 |
| Fan | 8323 | 14.45 |

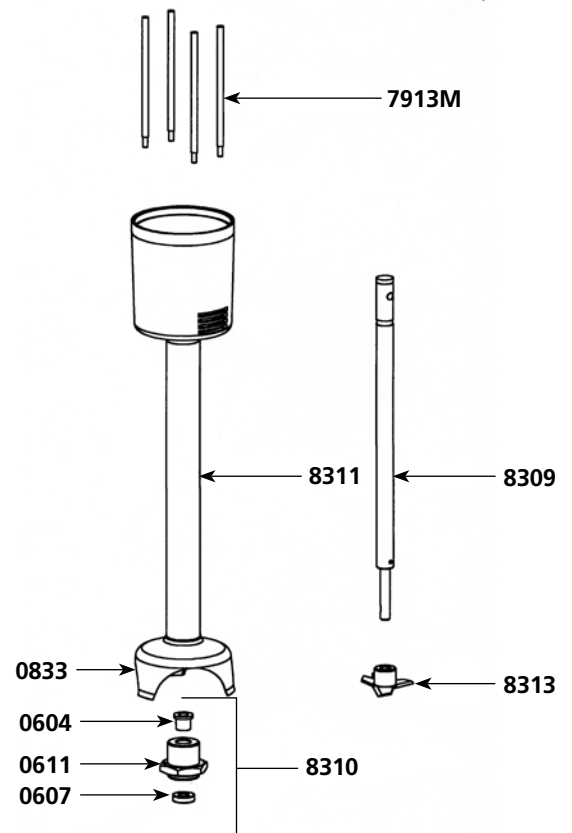
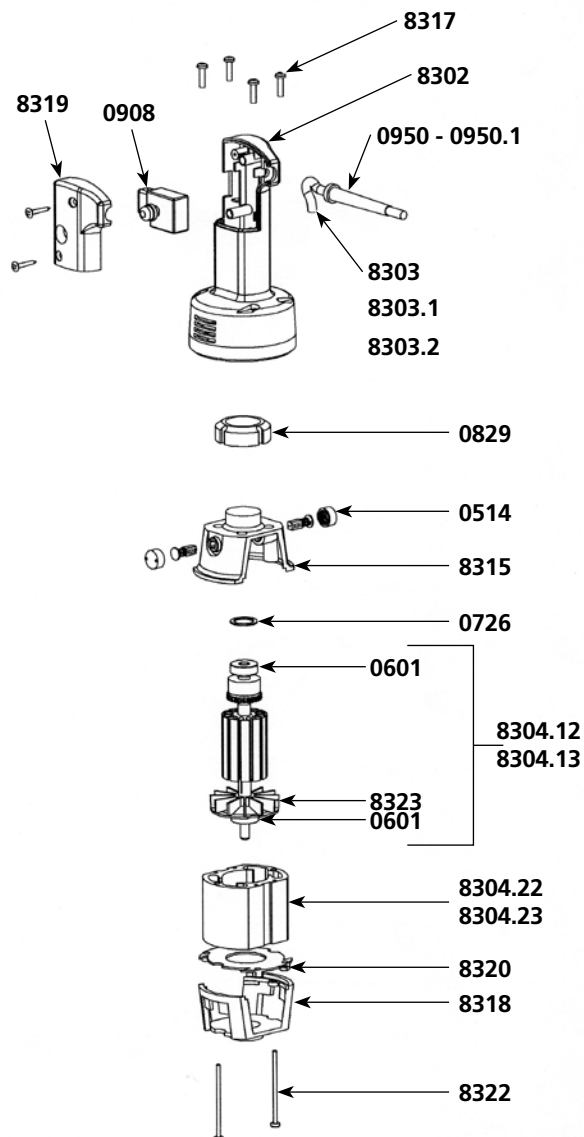

9810 - 9810.1

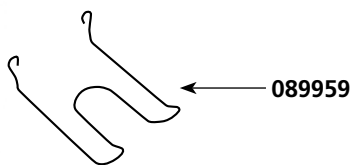
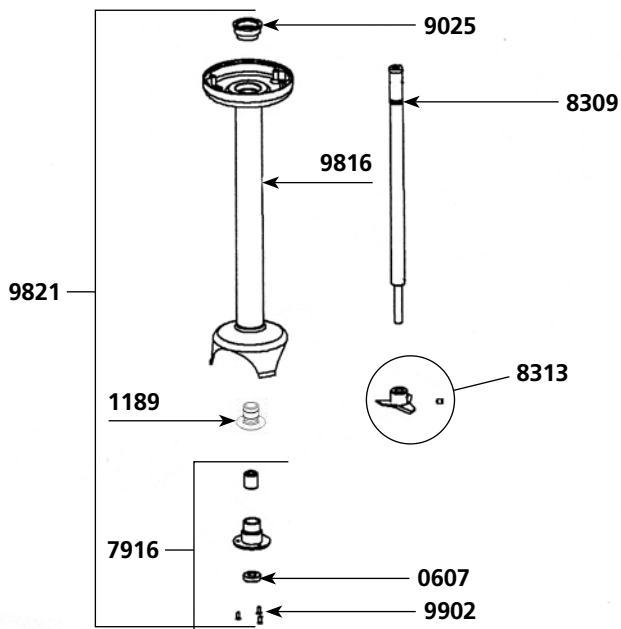
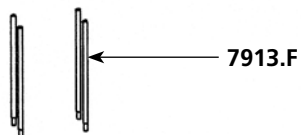
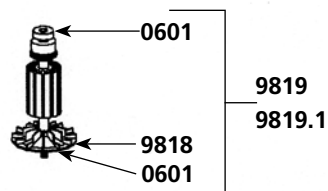
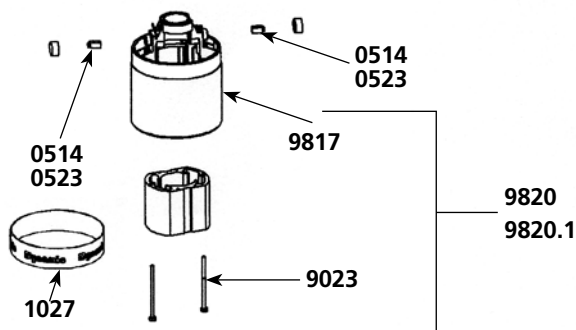
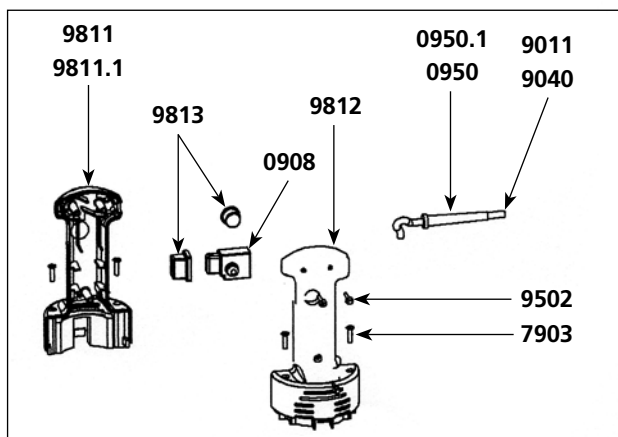

Parts list

Code List \$ Price

| Code | List \$ | Price |
|---|---------|--------|
| Motor brushes (2) | 0514 | 22.74 |
| Motor Brushes (2) after serial # 130803 | 0523 | 22.74 |
| Ball bearing | 0601 | 22.73 |
| Waterproof seal | 0607 | 29.59 |
| Squeezing washer | 0726 | 3.20 |
| Wall bracket | 089959 | 35.79 |
| Non-locking switch | 0908 | 48.50 |
| Strain relief 230 V | 0950 | 3.97 |
| Strain relief 115V | 0950.1 | 3.97 |
| Capacitor | 0972.1 | 25.71 |
| Warning label | 1017 | 7.98 |
| Dynamic label | 1027 | 19.80 |
| Label w/ serial number 230 V | 1063 | 8.30 |
| Label w/ serial number 115 V | 1064 | 8.30 |
| Lower bearing assembly support | 1189 | 33.95 |
| Speed variator (option) (230V) | 1213 | 157.37 |
| Speed variator (option) (115V) | 1214 | 136.73 |
| Spacer screws (4) | 7903 | 7.38 |
| Spacer rods (4) | 7913.F | 25.61 |
| Lower ball bearing assembly | 7916 | 55.03 |
| Shaft | 8309 | 119.01 |
| Cutter blade w/screw | 8313 | 60.12 |
| Power cord 230 V | 9011 | 35.23 |
| Stator screws (2) | 9023 | 5.98 |
| Ball bearing sleeve | 9025 | 6.93 |
| Power cord 115 V | 9040 | 44.09 |
| Handle screws (3) | 9502 | 1.00 |
| Complete handle 230 V | 9810 | 106.25 |
| Complete handle 115 V | 9810.1 | 106.25 |
| Lower half handle w/ label 230 V | 9811 | 46.26 |
| Lower half handle w/ label 115 V | 9811.1 | 46.26 |
| Upper half handle | 9812 | 41.55 |
| Switch protector (2) | 9813 | 13.71 |
| Motor & shaft housing + palier + bearing | 9816 | 242.55 |
| Upper motor casing (w/carbon brushes holders) | 9817 | 70.82 |
| Fan | 9818 | 16.31 |
| Rotor 230 V | 9819 | 383.15 |
| Rotor 115 V | 9819.1 | 383.15 |
| Stator 230 V (w/carter. carbon brushes holders) | 9820 | 383.15 |
| Stator 115 V (w/carter. carbon brushes holders) | 9820.1 | 383.15 |
| Complete foot assembly | 9821 | 466.39 |
| Shaft. lower ball bearing & cutter assembly | 9836 | 200.94 |
| Lower bearing screws (3) | 9902 | 1.99 |

MOTOR BLOCK PMDH / PMF 250

| Parts list | Code | List \$ Price |
|---|--------|---------------|
| Motor brushes (2) | 0514 | 22.74 |
| Ball bearing | 0601 | 22.73 |
| Squeezing washer | 0726 | 3.20 |
| Wall bracket | 0880 | 119.39 |
| Non-locking switch | 0908 | 48.50 |
| Capacitor | 0909 | 20.55 |
| Strain relief 230 V | 0950 | 3.97 |
| Strain relief 115V | 0950.1 | 3.97 |
| Warning label | 1017 | 7.98 |
| Dynamic label | 1027 | 19.80 |
| Label w/ serial number 230 V | 1071 | 8.30 |
| Label w/ serial number 115 V | 1072 | 8.30 |
| Variable speed control board 230 V | 1213 | 157.37 |
| Variable speed control board 115 V | 1214 | 136.73 |
| Spacer screws (4) | 7903 | 7.38 |
| Spacer rods (4) | 7913.F | 25.61 |
| Variable speed control knob | 8609 | 22.13 |
| Power cord 230 V | 9011 | 35.23 |
| Stator screws (2) | 9023 | 5.98 |
| Self-lubricating ring | 9025 | 6.93 |
| Coupler for armature | 9028 | 15.09 |
| Power cord 115 V | 9040 | 44.09 |
| Handle screws (3) | 9502 | 1.00 |
| Switch protector | 9813 | 13.71 |
| Upper motor casing | 9817 | 70.82 |
| Fan | 9818 | 16.31 |
| Rotor w/o coupling 230 V | 9819 | 383.15 |
| Rotor w/o coupling 115 V | 9819.1 | 383.15 |
| Stator 230 V w/carter. carbon brushes holders | 9820 | 383.15 |
| Stator 115 V w/carter. carbon brushes holders | 9820.1 | 383.15 |
| Upper half handle | 9832 | 41.55 |
| Complete handle 230 V | 9840 | 200.94 |
| Complete handle 115 V | 9840.1 | 200.94 |
| Lower half handle w/ label 230 V | 9841 | 46.26 |
| Lower half handle w/ label 115 V | 9841.1 | 46.26 |
| Aluminium carter | 9842 | 213.04 |
| BM 250 Motor block (see machine catalog) | AC005 | 1320.00 |

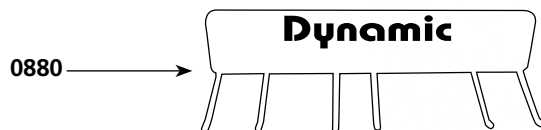
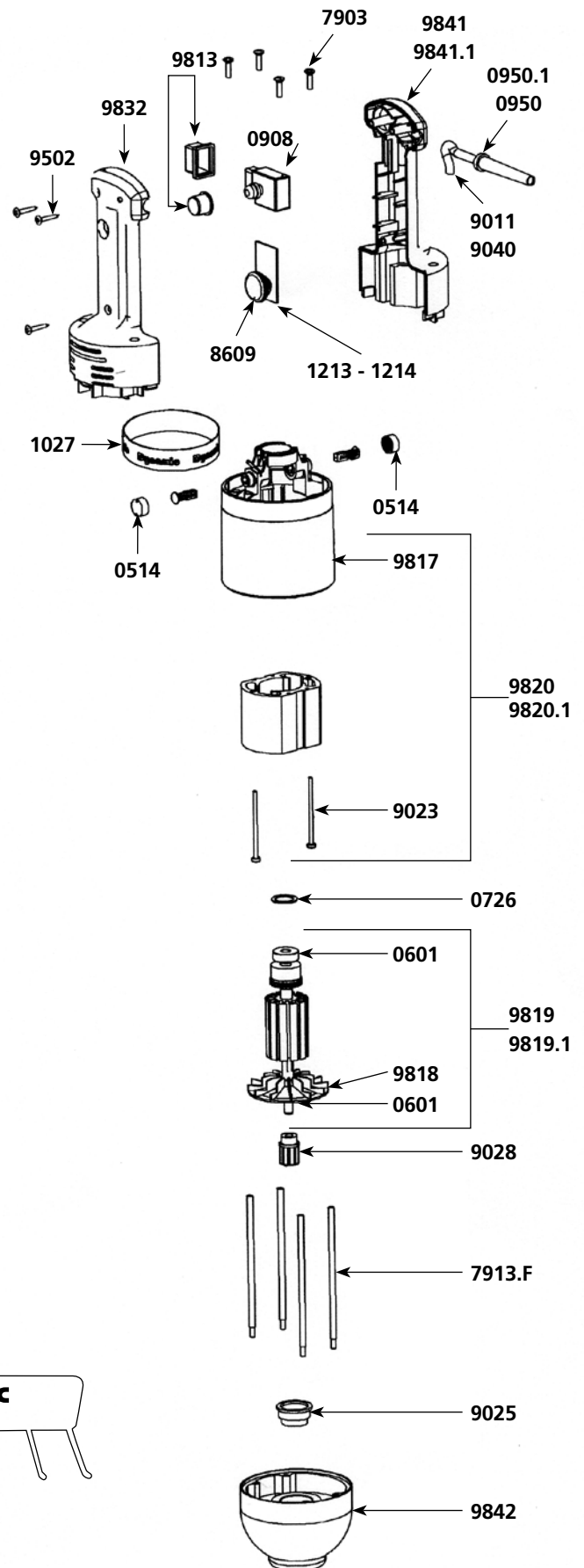

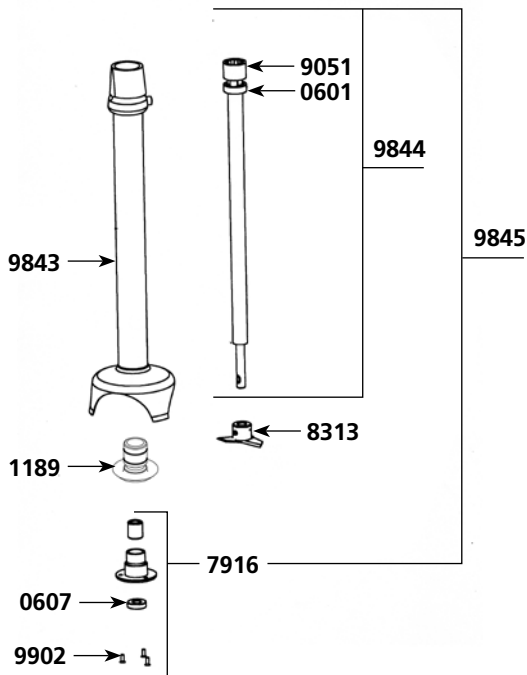

PMF - PMDH 250 foot

Parts list

Code List \$ Price

| | Code | List \$ Price |
|---|-------|---------------|
| Ball bearing | 0601 | 22.73 |
| Waterproof seal | 0607 | 29.59 |
| Lower bearing assembly support | 1189 | 33.95 |
| Lower ball bearing assembly | 7916 | 55.03 |
| Cutter blade (w/screw) | 8313 | 60.12 |
| Coupling casing + pins | 9051 | 23.99 |
| Tube assembly + palier + bearing | 9843 | 311.16 |
| Shaft & coupling sleeve | 9844 | 200.94 |
| Shaft. lower bearing & cutter assembly | 9845 | 257.27 |
| Lower bearing screws (3) | 9902 | 1.99 |
| M 250 Complete Mixer tool (see machine catalog) | AC006 | 676.50 |

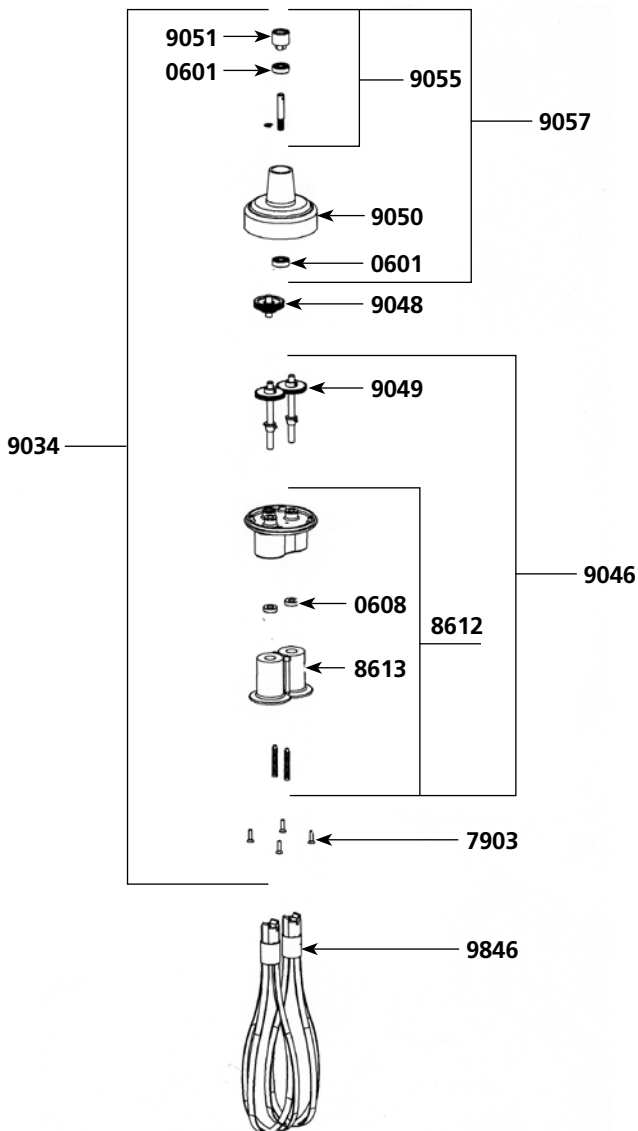

PMF 250 whisk tools

Parts list

Code List \$ Price

| | Code | List \$ Price |
|---|-------|---------------|
| Ball bearing | 0601 | 22.73 |
| Waterproof seal for whisk | 0608 | 30.44 |
| Pin 3 X 20 | 0744 | 3.53 |
| Pin 3 X 14 | 0745 | 3.20 |
| Spacer screws (4) | 7903 | 7.38 |
| Holder + plastic ejector + seal | 8612 | 103.52 |
| Plastic ejectors (pair) | 8613 | 44.20 |
| Reduction gear assembly | 9034 | 468.55 |
| Lower casing w/o middle gear | 9046 | 388.47 |
| Central double gear & shaft | 9048 | 164.85 |
| Single gear (2) + pin | 9049 | 134.00 |
| Upper plastic casing | 9050 | 136.73 |
| Coupling casing + pin | 9051 | 23.99 |
| Equipped upper shaft | 9055 | 113.87 |
| Complete upper casing | 9057 | 177.69 |
| Whisks (2) | 9846 | 225.21 |
| F 250 Complete Whisk tool (see machine catalog) | AC007 | 836.00 |

| Parts list | Code | List \$ Price |
|---|---------|---------------|
| Sleeve | 0415 | 53.72 |
| Motor brushes (2) | 0504 | 22.74 |
| Ball bearing | 0601 | 22.73 |
| Waterproof seal | 0607 | 29.59 |
| O. ring | 0610 | 3.26 |
| Squeezing washer | 0726 | 3.20 |
| Rocking switch | 0903 | 27.86 |
| Strain relief 230 V | 0950 | 3.97 |
| Strain relief 115 V | 0950.1 | 3.97 |
| Complete handle | 7901 | 72.36 |
| Spacer screws (4) | 7903 | 7.38 |
| ID plate 230 V | 7904M | 78.01 |
| ID plate 115 V | 7904M.1 | 78.01 |
| Motor housing w/carbon brush holder | 7905 | 67.77 |
| Motor 230 V | 7908 | 605.23 |
| Motor 115 V | 7908.1 | 605.23 |
| Rotor with fan 115 V | 7908.11 | 412.98 |
| Rotor with fan 230 V | 7908.12 | 361.82 |
| Stator 115 V | 7908.21 | 381.35 |
| Stator 230 V | 7908.22 | 381.35 |
| Power cord 230 V | 7911M | 47.36 |
| Power cord 115 V | 7911M.1 | 56.34 |
| Ball bearing sleeve | 7912 | 5.98 |
| Brace (4) | 7913M | 26.10 |
| Foot assembly w/ lower bearing assembly | 7914 | 495.24 |
| Shaft & coupling sleeve | 7915 | 121.39 |
| Lower bearing assembly | 7916 | 55.03 |
| Cutter blade w/screw | 7917 | 60.12 |
| Capacitor | 7931 | 20.14 |
| Fan | 7933 | 14.45 |
| Shaft. lower bearing & cutter assembly | 7934 | 209.06 |
| Handle top w/screw | 7938 | 29.46 |
| Lower bearing screws (3) | 7950 | 1.99 |
| Lower bearing all stainless screws (3) | 9902 | 1.99 |

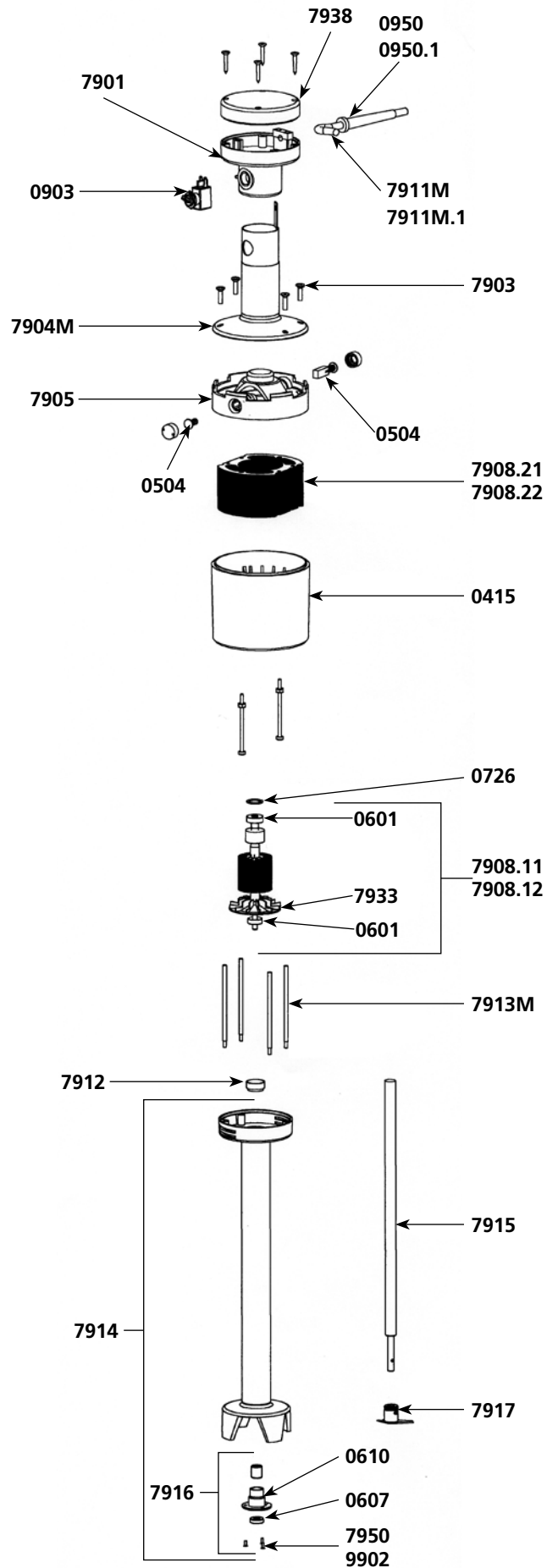

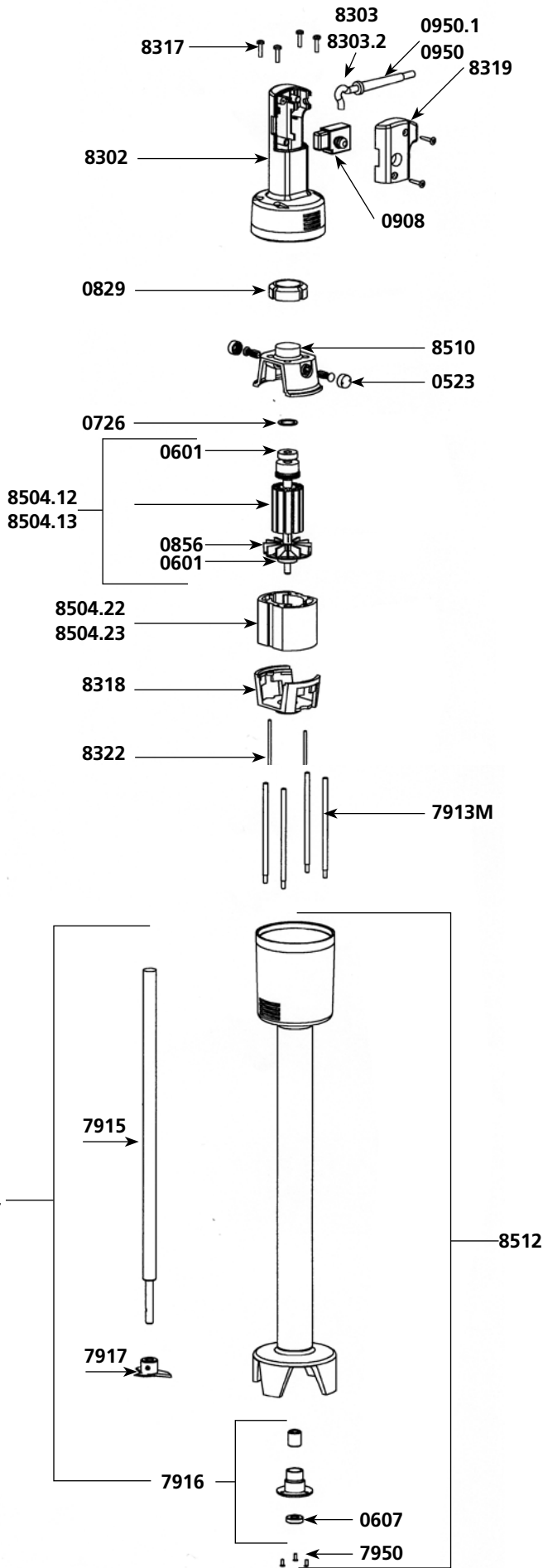

Parts list

Code List \$ Price

| Part Name | Code | List \$ Price |
|--|---------|---------------|
| Motor brushes (2) | 0523 | 22.74 |
| Ball bearing | 0601 | 22.73 |
| Waterproof seal | 0607 | 29.59 |
| O. ring | 0610 | 3.26 |
| Squeezing washer | 0726 | 3.20 |
| Motor self-lubricating ring | 0829 | 35.09 |
| Fan | 0856 | 9.45 |
| Hook | 0860 | 12.66 |
| Non-locking switch | 0908 | 48.50 |
| Capacitor | 0909 | 20.55 |
| Strain relief 230 V | 0950 | 3.97 |
| Strain relief 115 V | 0950.1 | 3.97 |
| Brace (4) | 7913M | 26.10 |
| Shaft | 7915 | 121.39 |
| Lower bearing assembly | 7916 | 55.03 |
| Cutter blade w/screw | 7917 | 60.12 |
| Shaft, lower bearing & cutter assembly | 7934 | 209.06 |
| Lower bearing screws (3) | 7950 | 1.99 |
| Complete handle 230 V | 8301 | 122.99 |
| Complete handle 115 V | 8301.1 | 122.99 |
| Handle only w/screws | 8302 | 67.25 |
| Power cord 230 V | 8303 | 48.30 |
| Power cord 115 V | 8303.2 | 65.52 |
| Spacer screws (4) | 8317 | 7.50 |
| Lower motor casing | 8318 | 21.37 |
| Cover for handle | 8319 | 15.97 |
| Ground wire | 8321 | 8.97 |
| Screws w/ ground washer | 8322 | 1.39 |
| Motor 230 V | 8504 | 676.59 |
| Motor 115 V | 8504.1 | 676.59 |
| Rotor 230 V | 8504.12 | 369.05 |
| Rotor 115 V | 8504.13 | 369.05 |
| Stator 230 V | 8504.22 | 388.96 |
| Stator 115 V | 8504.23 | 388.96 |
| Upper motor casing (w/carbon brushes holder) | 8510 | 83.03 |
| Foot assembly w/ lower ball bearing assembly | 8512 | 505.14 |

| Parts list | Code | List \$ Price |
|--|---------|---------------|
| Motor brushes (2) | 0504 | 22.74 |
| Ball bearing | 0601 | 22.73 |
| Waterproof seal | 0607 | 29.59 |
| Squeezing washer | 0726 | 3.20 |
| Lock button return spring | 0767 | 6.72 |
| Safety button return spring | 0768 | 6.28 |
| Wall bracket | 0881 | 13.28 |
| Long wall bracket | 0881.L | 13.28 |
| Strain relief 230 V | 0950 | 3.97 |
| Strain relief 115 V | 0950.1 | 3.97 |
| Switch (230 V / 115 V) | 0965 | 60.28 |
| Capacitor (115V) | 0972 | 22.46 |
| Capacitor + filter (230V) | 0972.1 | 25.71 |
| Warning label | 1017 | 7.98 |
| Dynamic label | 1027 | 19.80 |
| Label w/ serial number 230 V | 1028 | 8.30 |
| Label w/ serial number 115 V | 1029 | 8.30 |
| Bering holder + seal | 1186 | 33.95 |
| Emulsifying blade | 7910 | 82.93 |
| Lower bearing assembly | 7916 | 55.03 |
| Cutter blade | 7917 | 60.12 |
| Fan | 7933 | 14.45 |
| Lower bearing screws (3) | 7950 | 1.99 |
| Spacer screws (4) | 8317 | 7.50 |
| Upper half handle (button side) | 9002 | 88.81 |
| Safety switch | 9005 | 4.80 |
| Locking switch | 9007 | 4.63 |
| Rotor 115 V | 9008.11 | 361.82 |
| Rotor 230 V | 9008.12 | 361.82 |
| Plug | 9009 | 4.80 |
| Control lever | 9010 | 20.87 |
| Power cord 230 V | 9011 | 35.23 |
| Handle screws (4) | 9014 | 1.06 |
| Motor housing brush holder | 9015 | 118.98 |
| Stator 230 V | 9016 | 321.63 |
| Motor field screws (2) | 9023 | 5.98 |
| Ball bearing sleeve | 9025 | 6.93 |
| Spacer rods (4) | 9026 | 25.61 |
| Stator 115 V | 9038 | 321.63 |
| Power cord 115 V | 9040 | 44.09 |
| Motor brush wires 230 V | 9043 | 15.09 |
| Complete handle w/ power cord 230 V | 9100 | 256.74 |
| Complete handle w/ power cord 115 V | 9100.1 | 256.74 |
| Half handle. label side (230V) | 9101 | 91.08 |
| Half handle. label side (115V) | 9101.1 | 91.08 |
| Speed control plug | 9112 | 3.26 |
| Complete foot assembly | 9129 | 617.18 |
| Foot assembly w/ bearing assembly | 9130 | 439.21 |
| Fitted shaft | 9131 | 119.01 |
| Carbon brush wires 115 V | 9143 | 15.09 |
| Shaft. lower bearing & cutter assembly | 9164 | 210.54 |
| Lower bearing screws (3) | 9902 | 1.99 |

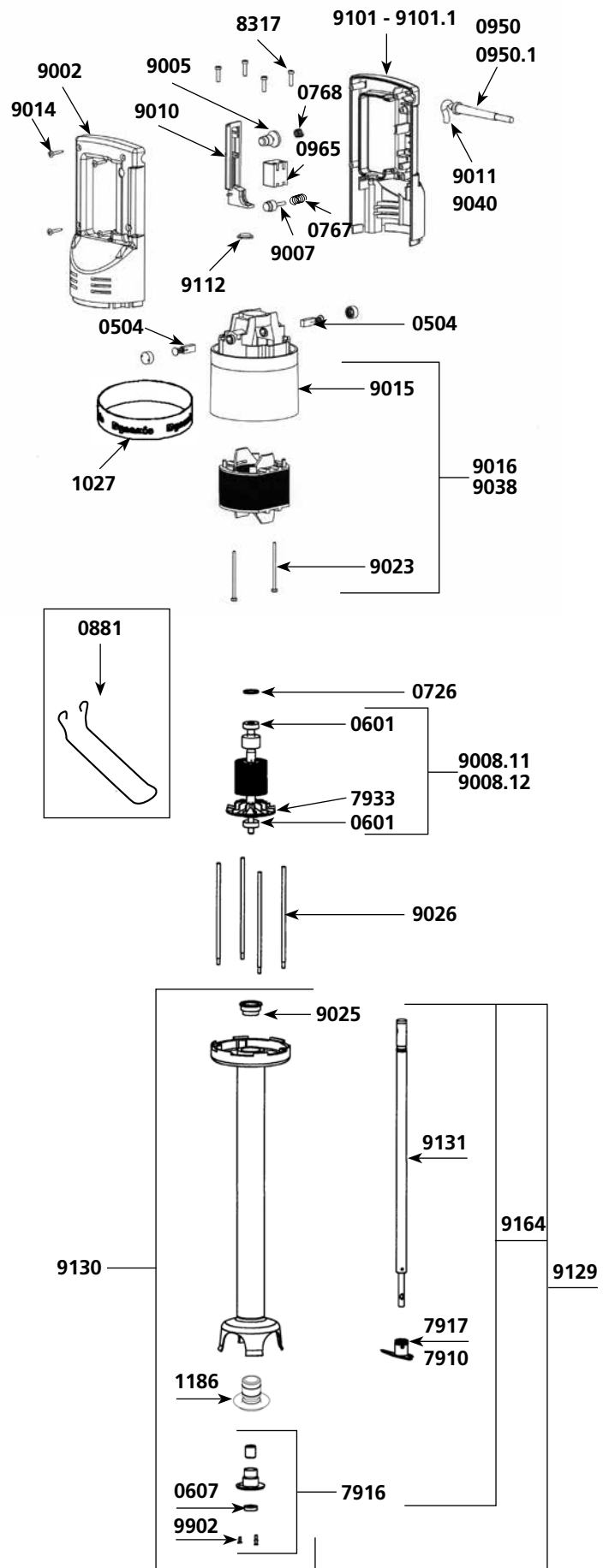

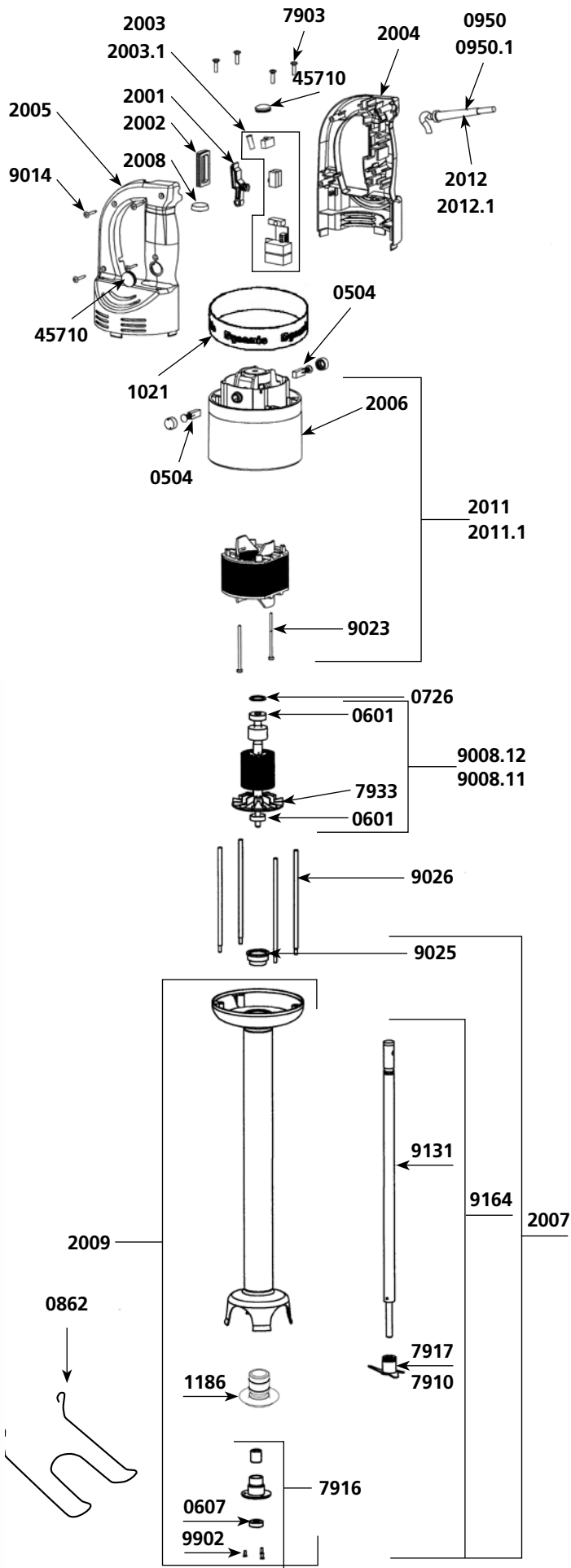

| Parts list | Code | List \$ Price |
|--|---------|---------------|
| Motor brushes (2) | 0504 | 22.74 |
| Ball bearing | 0601 | 22.73 |
| Waterproof seal | 0607 | 29.59 |
| Squeezing washer | 0726 | 3.20 |
| Safety button return spring | 0768 | 6.28 |
| Wall bracket | 0862 | 33.23 |
| Strain relief 230 V | 0950 | 3.97 |
| Strain relief 115 V | 0950.1 | 3.97 |
| Filter | 0999.20 | 25.71 |
| Warning label | 1017 | 7.98 |
| Dynamic label | 1021 | 19.80 |
| Label w/ serial number 230 V | 1067 | 8.17 |
| Label w/ serial number 115 V | 1068 | 8.17 |
| Lower bearing assembly support | 1186 | 33.95 |
| Micro switch | 1237 | 17.72 |
| Power on indicator light 230 V | 1241 | 9.69 |
| Power on indicator light 115 V | 1241.1 | 9.69 |
| Control lever | 2001 | 16.48 |
| Safety control lever | 2002 | 9.78 |
| Circuit board 230 V (4 switches + capacitor) | 2003 | 199.43 |
| Circuit board 115 V (4 switches + capacitor) | 2003.1 | 199.43 |
| Upper half handle (no button) | 2004 | 85.25 |
| Lower half handle (button side) | 2005 | 85.25 |
| Motor housing brush holder | 2006 | 119.01 |
| Complete foot assembly | 2007 | 611.07 |
| Speed control plug | 2008 | 3.26 |
| Foot assembly w/ bearing assembly | 2009 | 426.11 |
| Complete handle w/ power cord 230 V | 2010 | 418.89 |
| Complete handle w/ power cord 115 V | 2010.1 | 418.89 |
| Stator 230 V | 2011 | 328.08 |
| Stator 115 V | 2011.1 | 328.08 |
| Power cord 230 V > 2002 | 2012 | 46.33 |
| Power cord 115 V > 2002 | 2012.1 | 46.33 |
| Spacer screws (4) | 7903 | 7.38 |
| Emulsifying blade | 7910 | 82.93 |
| Lower bearing assembly | 7916 | 55.03 |
| Cutter blade w/screw | 7917 | 60.12 |
| Fan | 7933 | 14.45 |
| Rotor 115 V | 9008.11 | 361.82 |
| Rotor 230 V | 9008.12 | 361.82 |
| Power cord 230 V < 2002 | 9011 | 35.23 |
| Handle screws (4) | 9014 | 1.06 |
| Motor field screws (2) | 9023 | 5.98 |
| Ball bearing sleeve | 9025 | 6.93 |
| Spacers rods (4) | 9026 | 25.61 |
| Power cord 115 V < 2002 | 9040 | 44.09 |
| Carbon brush wires 230 V | 9043 | 15.09 |
| Fitted shaft | 9131 | 119.01 |
| Carbon brush wires 115 V | 9143 | 15.09 |
| Shaft. lower bearing & cutter assembly | 9164 | 210.54 |
| Lower bearing screws (3) | 9902 | 1.99 |
| Rubber button cap | 45710 | 4.93 |

Motor

| Parts list | Code | List \$ Price |
|--------------------------------|---------|---------------|
| Motor brushes (2) | 0504 | 22.74 |
| Ball bearing | 0601 | 22.73 |
| Squeezing washer | 0726 | 3.20 |
| Lock button return spring | 0767 | 6.72 |
| Safety button return spring | 0768 | 6.28 |
| Strain relief 230 V | 0950 | 3.97 |
| Strain relief 115 V | 0950.1 | 3.97 |
| Switch | 0965 | 60.28 |
| Capacitor | 0972 | 22.46 |
| Capacitor + filter | 0972.1 | 25.71 |
| Warning label | 1017 | 7.98 |
| Dynamic label | 1027 | 19.80 |
| ID label 230 V | 1054 | 8.30 |
| ID label 115 V | 1055 | 14.45 |
| Fan | 7933 | 14.45 |
| Spacer screws (4) | 8317 | 7.50 |
| Half handle (button side) | 9002 | 88.81 |
| Rubber button cap | 9005 | 4.80 |
| Lock button | 9007 | 4.63 |
| Rotor 115 V | 9008.11 | 361.82 |
| Rotor 230 V | 9008.12 | 361.82 |
| Plug | 9009 | 4.80 |
| Control lever | 9010 | 20.87 |
| Power cord 230 V | 9011 | 35.23 |
| Handle screws (4) | 9014 | 1.06 |
| Motor housing brush holder | 9015 | 118.98 |
| Stator 230 V | 9016 | 321.63 |
| Motor field screws (2) | 9023 | 5.98 |
| Lower aluminum housing | 9024 | 214.48 |
| Ball bearing sleeve | 9025 | 6.93 |
| Spacer rods (4) | 9026 | 25.61 |
| Coupler for armature | 9028 | 15.09 |
| Stator 115 V | 9038 | 321.63 |
| Power cord 115 V | 9040 | 44.09 |
| Ground wire 230 V | 9043 | 15.09 |
| Speed control plug | 9112 | 3.26 |
| Ground wire 115 V | 9143 | 15.09 |
| Complete handle 230 V | 9900 | 256.74 |
| Complete handle 115 V | 9900.1 | 256.74 |
| 230 V Half handle (label side) | 9903 | 91.08 |
| 115 V Half handle (label side) | 9903.1 | 103.82 |

FOR FOOT ATTACHMENT, REFERENCE PAGE 34

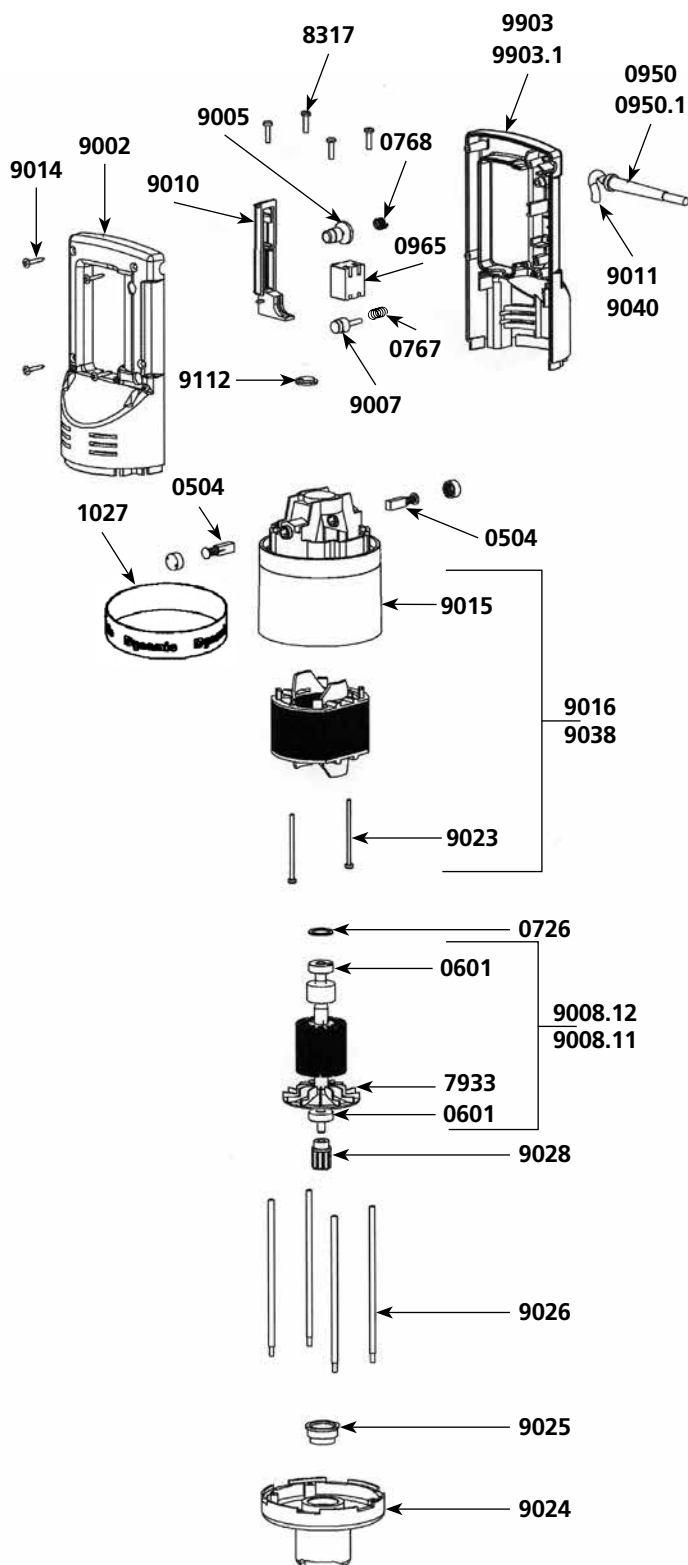

Motor

Parts list Code List \$ Price

| Parts list | Code | List \$ | Price |
|---|---------|---------|-------|
| Motor brushes (2) | 0504 | 22.74 | |
| Ball bearing | 0601 | 22.73 | |
| Squeezing washer | 0726 | 3.20 | |
| Safety button return spring | 0768 | 6.28 | |
| Strain relief 230 V | 0950 | 3.97 | |
| Strain relief 115 V | 0950.1 | 3.97 | |
| C.E.M. Filter | 0999.20 | 25.71 | |
| Warning label | 1017 | 7.98 | |
| Dynamic label | 1021 | 19.80 | |
| ID label 230 V | 1075 | 8.17 | |
| ID label 115 V | 1076 | 8.17 | |
| Micro switch | 1237 | 17.72 | |
| Power on indicator light 230 V | 1241 | 9.69 | |
| Power on indicator light 115 V | 1241.1 | 9.69 | |
| Control lever | 2001 | 16.48 | |
| Control lever protector | 2002 | 9.78 | |
| Circuit board 230 V (4 switches + capacitor) | 2003 | 199.43 | |
| Circuit board 115 V (4 switches + capacitor) | 2003.1 | 199.43 | |
| Half handle (no button) | 2004 | 85.25 | |
| Half handle (button side) | 2005 | 85.25 | |
| Motor housing brush holder | 2006 | 119.01 | |
| Speed control plug | 2008 | 3.26 | |
| Complete handle 230 V | 2010 | 418.89 | |
| Complete handle 115 V | 2010.1 | 418.89 | |
| Stator 230 V (0504 not included) | 2011 | 328.08 | |
| Stator 115 V (0504 not included) | 2011.1 | 328.08 | |
| Power cord 230 V > 2002 | 2012 | 46.33 | |
| Power cord 115 V > 2002 | 2012.1 | 46.33 | |
| Lower aluminum housing | 2020 | 218.72 | |
| Speed variator knob | 2021 | 6.46 | |
| Complete handle 230 V with variator (from N°040132) | 2022 | 418.89 | |
| Complete handle 115 V with variator (from N°040132) | 2022.1 | 418.89 | |
| Speed variator 230 V | 2023 | 157.22 | |
| Speed Variator 115 V | 2023.1 | 157.22 | |
| Spacer screws (4) | 7903 | 7.38 | |
| Fan | 7933 | 14.45 | |
| Rotor 115 V | 9008.11 | 361.82 | |
| Rotor 230 V | 9008.12 | 361.82 | |
| Power cord 230 V < 2002 | 9011 | 35.23 | |
| Handle screws (4) | 9014 | 1.06 | |
| Motor field screws (2) | 9023 | 5.98 | |
| Motor ball bearing sleeve | 9025 | 6.93 | |
| Spacer rods (4) | 9026 | 25.61 | |
| Coupler for armature | 9028 | 15.09 | |
| Power cord 115 V < 2002 | 9040 | 44.09 | |
| Carbons brush wires 230 V | 9043 | 15.09 | |
| Power cord (Australian) < 2002 | 9066 | 88.46 | |
| Carbons brush wires 115 V | 9143 | 15.09 | |
| Rubber button cap | 45710 | 4.93 | |

FOR FOOT ATTACHMENT, REFERENCE PAGE 34

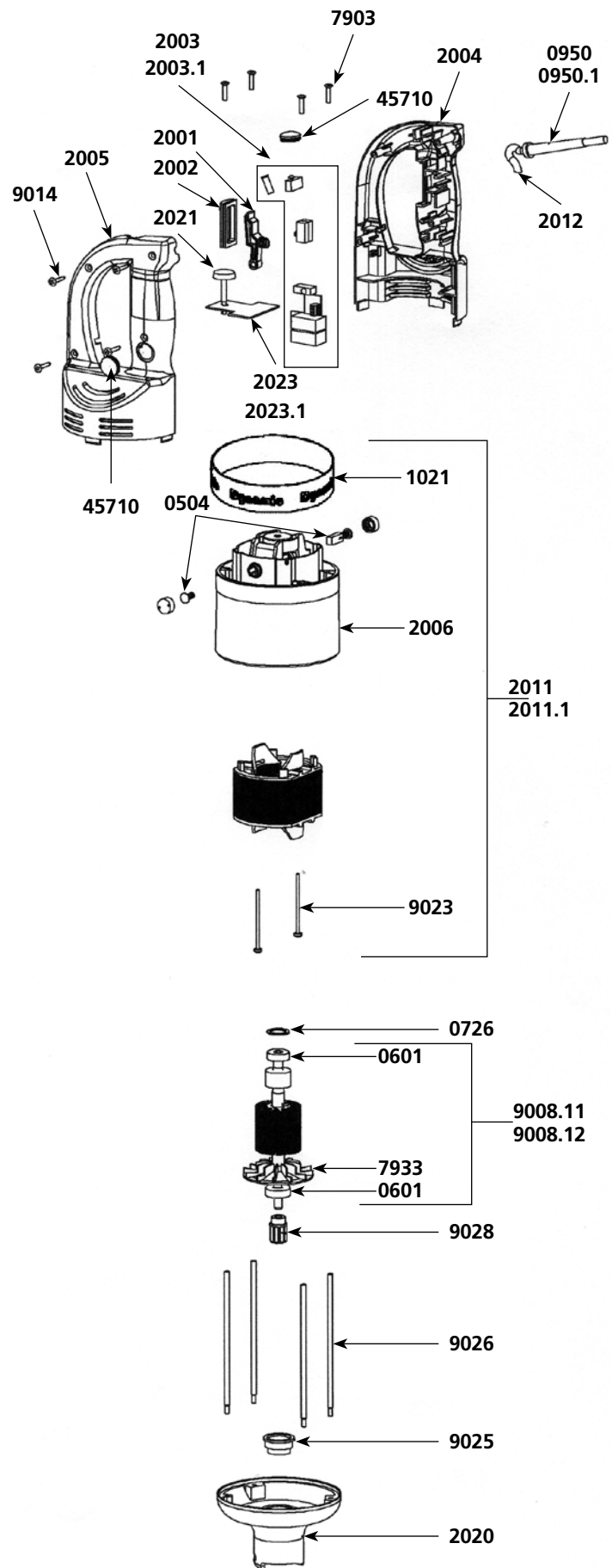

Motor

Parts list

Code List \$ Price

| | | |
|---|---------|---------------|
| Motor brushes (2) | 0504 | 22.74 |
| Ball bearing | 0601 | 22.73 |
| Squeezing washer | 0726 | 3.20 |
| Safety button return spring | 0768 | 6.28 |
| Strain relief 230 V | 0950 | 3.97 |
| Strain relief 115 V | 0950.1 | 3.97 |
| C.E.M. Filter | 0999.20 | 25.71 |
| Warning label | 1017 | 7.98 |
| Dynamic label | 1021 | 19.80 |
| ID label 230 V | 1075 | 8.17 |
| ID label 115 V | 1076 | 8.17 |
| Micro switch | 1237 | 17.72 |
| Power on indicator light 230 V | 1241 | 9.69 |
| Power on indicator light 115 V | 1241.1 | 9.69 |
| Control lever | 2001 | 16.48 |
| Control lever protector | 2002 | 9.78 |
| Circuit board 230 V (4 switches + capacitor) | 2003 | 199.43 |
| Circuit board 115 V (4 switches + capacitor) | 2003.1 | 199.43 |
| Half handle (no button) | 2004 | 85.25 |
| Half handle (button side) | 2005 | 85.25 |
| Motor housing brush holder | 2006 | 119.01 |
| Speed control plug | 2008 | 3.26 |
| Complete handle 230 V | 2010 | 418.89 |
| Complete handle 115 V | 2010.1 | 418.89 |
| Stator 230 V (0504 not included) | 2011 | 328.08 |
| Stator 115 V (0504 not included) | 2011.1 | 328.08 |
| Power cord 230 V > 2002 | 2012 | 46.33 |
| Power cord 115 V > 2002 | 2012.1 | 46.33 |
| Lower aluminum housing | 2020 | 218.72 |
| Speed variator knob | 2021 | 6.46 |
| Complete handle 230 V with variator (from N°040132) | 2022 | 418.89 |
| Complete handle 115 V with variator (from N°040132) | 2022.1 | 418.89 |
| Speed variator 230 V | 2023 | 157.22 |
| Speed Variator 115 V | 2023.1 | 157.22 |
| Spacer screws (4) | 7903 | 7.38 |
| Fan | 7933 | 14.45 |
| Rotor 115 V | 9008.11 | 361.82 |
| Rotor 230 V | 9008.12 | 361.82 |
| Power cord 230 V < 2002 | 9011 | 35.23 |
| Handle screws (4) | 9014 | 1.06 |
| Motor field screws (2) | 9023 | 5.98 |
| Motor ball bearing sleeve | 9025 | 6.93 |
| Spacer rods (4) | 9026 | 25.61 |
| Coupler for armature | 9028 | 15.09 |
| Power cord 115 V < 2002 | 9040 | 44.09 |
| Carbons brush wires 230 V | 9043 | 15.09 |
| Power cord (Australian) < 2002 | 9066 | 88.46 |
| Carbons brush wires 115 V | 9143 | 15.09 |
| Rubber button cap | 45710 | 4.93 |

FOR FOOT ATTACHMENT, REFERENCE PAGE 34

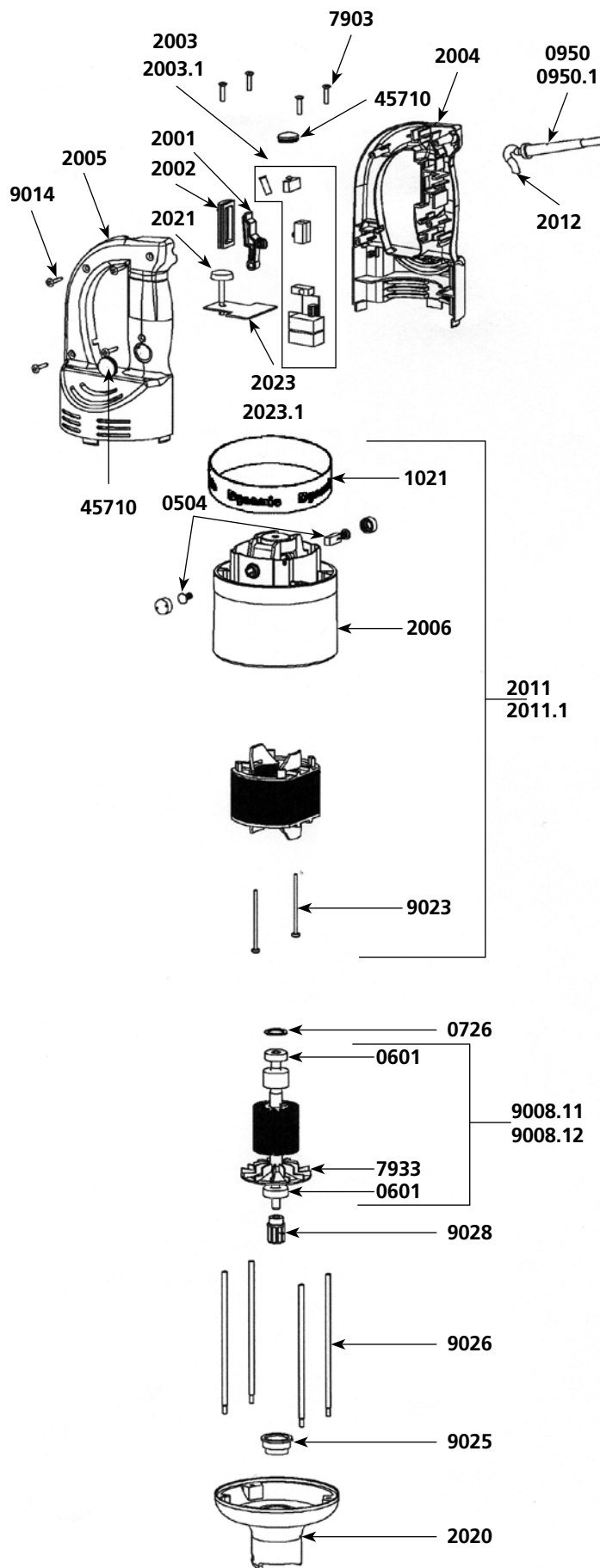

| Parts list | Code | List \$ Price |
|--|------------|---------------|
| Motor brushes (2) | 0504 | 22.74 |
| Ball bearing | 0601 | 22.73 |
| Waterproof seal | 0607 | 29.59 |
| Squeezing washer | 0726 | 3.20 |
| Wall bracket | 0862 | 33.23 |
| Strain relief 230 V | 0950 | 3.97 |
| Strain relief 115 V | 0950.1 | 3.97 |
| Warning label | 1017 | 7.98 |
| Dynamic label | 1021 | 19.80 |
| ID label 115 V | 1097 | 8.17 |
| ID label 230 V | 1099.15 | 8.17 |
| Bearing holder + seal | 1186 | 33.95 |
| Control lever | 2001 | 16.48 |
| Safety control lever | 2002 | 9.78 |
| 230 V electronic circuit board | 2003DSC | 410.95 |
| 115 V electronic circuit board | 2003.1DSC | 410.95 |
| Half handle (no button) | 2004 | 85.25 |
| Half handle (button side) | 2005 | 85.25 |
| Motor housing brush holder | 2006DSC | 119.01 |
| Complete foot assembly | 2007 | 611.07 |
| Foot assembly | 2009 | 426.11 |
| Stator 230 V | 2011DSC | 328.08 |
| Stator 115 V | 2011.1DSC | 328.08 |
| Power cord 230 V | 2012 | 46.33 |
| Power cord 115 V | 2012.1 | 46.33 |
| Variable speed control button | 2021 | 6.46 |
| Complete handle 230 V | 2060 | 361.97 |
| Complete handle 115 V | 2060.1 | 361.97 |
| Sensoring washer (washers. magnets. screws. small brace) | 2061 | 27.86 |
| Spacer screws (4) | 7903 | 7.38 |
| Emulsifying blade | 7910 | 82.93 |
| Lower bearing assembly | 7916 | 55.03 |
| Spacer cutter blade | 7917 | 60.12 |
| Fan | 7933 | 14.45 |
| Rotor 115 V | 9008.11DSC | 361.82 |
| Rotor 230 V | 9008.12DSC | 361.82 |
| Handle screws (4) | 9014 | 1.06 |
| Motor field screws (2) | 9023 | 5.98 |
| Motor ball bearing sleeve | 9025 | 6.93 |
| Spacer rods (4) | 9026 | 25.61 |
| Carbon brush wires (2) (230 V) | 9043 | 15.09 |
| Fitted shaft | 9131 | 119.01 |
| Carbon brush wires (2) (115 V) | 9143 | 15.09 |
| Shaft. lower ball bearing & cutter assembly | 9164 | 210.54 |
| Lower bearing screws (3) | 9902 | 1.99 |
| Rubber button cap | 45710 | 4.93 |

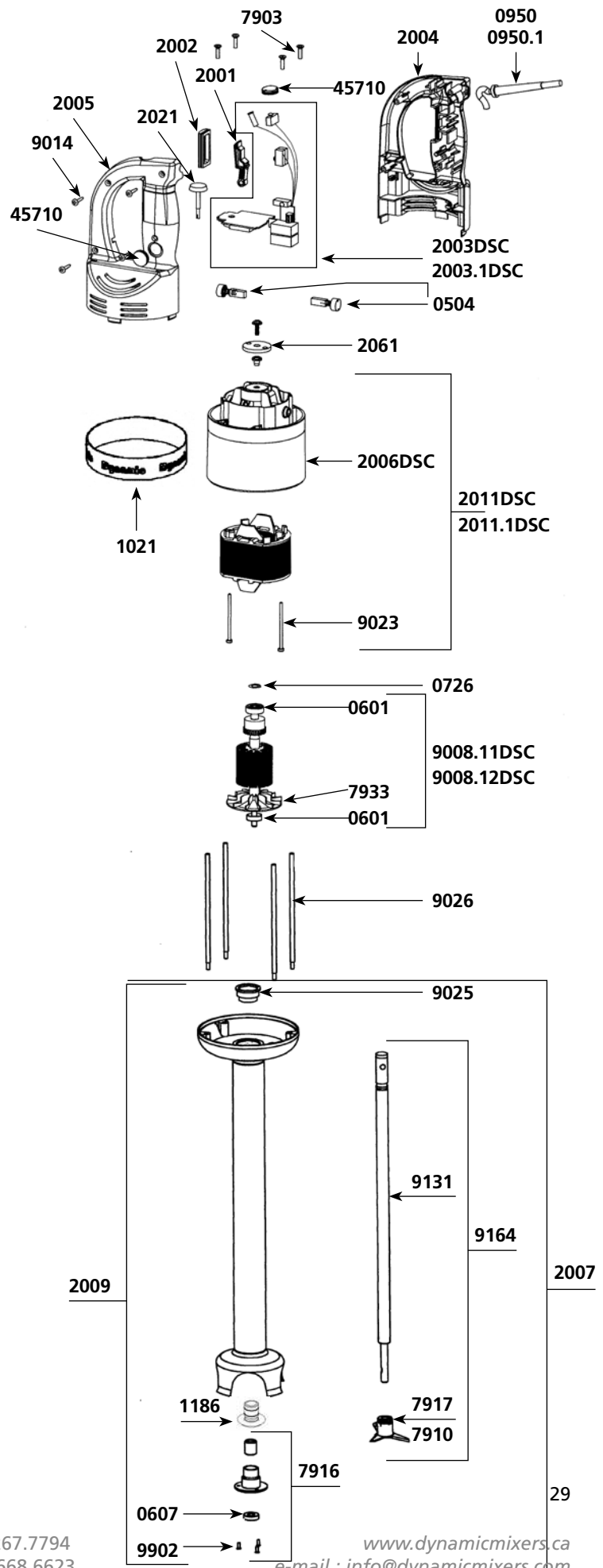

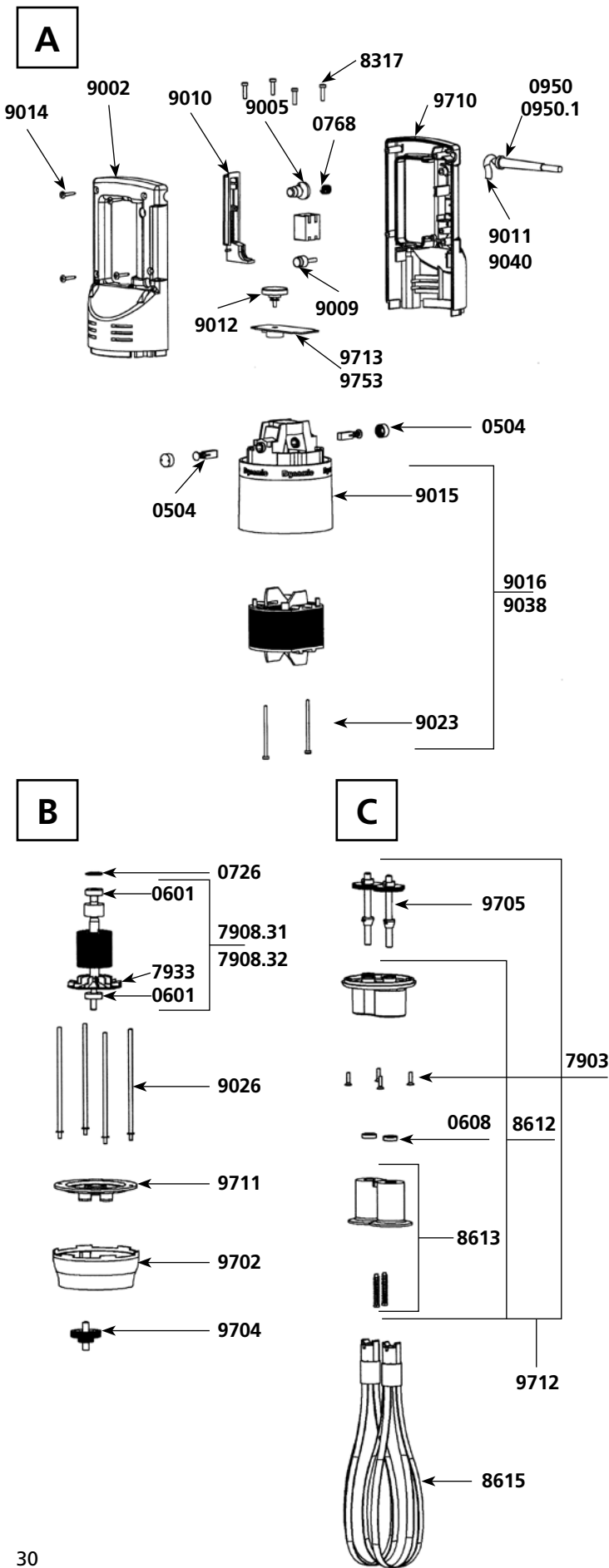

Parts list

Code List \$ Price

| | Code | List \$ | Price |
|---|---------|---------|-------|
| Motor brushes (2) | 0504 | 22.74 | |
| Ball bearing | 0601 | 22.73 | |
| Waterproof seal | 0608 | 30.44 | |
| Squeezing washer | 0726 | 3.20 | |
| Pin 3 X 20 | 0744 | 3.53 | |
| Pin 3 X 14 | 0745 | 3.20 | |
| Safety button return spring | 0768 | 6.28 | |
| Wall bracket | 0881 | 13.28 | |
| Strain relief 230 V | 0950 | 3.97 | |
| Strain relief 115 V | 0950.1 | 3.97 | |
| Switch 230 V | 0964 | 60.28 | |
| Switch 115 V | 0965 | 60.28 | |
| Capacitor | 0972 | 22.46 | |
| Capacitor + filter | 0972.1 | 25.71 | |
| ID label 115 V | 1019 | 8.30 | |
| ID label 230 V | 1020 | 8.30 | |
| Dynamic label | 1027 | 19.80 | |
| Spacer screws (4) | 7903 | 7.38 | |
| Rotor 115 V | 7908.31 | 361.82 | |
| Rotor 230 V | 7908.32 | 361.82 | |
| Fan | 7933 | 14.45 | |
| Spacer screws (4) | 8317 | 7.50 | |
| Holder + plastic ejector + seal (7903 not included) | 8612 | 103.52 | |
| Plastic ejector (pair) | 8613 | 44.20 | |
| Whisk (pair) | 8615 | 236.03 | |
| Half handle (button side) | 9002 | 88.81 | |
| Rubber button cap | 9005 | 4.80 | |
| Plug | 9009 | 4.80 | |
| Control lever | 9010 | 20.87 | |
| Power cord 230 V | 9011 | 35.23 | |
| Variable speed control button | 9012 | 6.46 | |
| Handle screws (4) | 9014 | 1.06 | |
| Motor housing brush holder | 9015 | 118.98 | |
| Stator 230 V | 9016 | 321.63 | |
| Motor field screws (2) | 9023 | 5.98 | |
| Spacer rods (4) | 9026 | 25.61 | |
| Stator 115 V | 9038 | 321.63 | |
| Power cord 115 V | 9040 | 44.09 | |
| Carbon brush wires 2 (230 V) | 9043 | 15.09 | |
| Carbon brushe wires 2 (115 V) | 9143 | 15.09 | |
| Lower aluminum housing | 9702 | 236.35 | |
| Middle gear & shaft | 9704 | 161.59 | |
| Output gear & shaft + Pins | 9705 | 149.96 | |
| Complete handle 230 V | 9706 | 385.91 | |
| Complete handle 115 V | 9706.1 | 385.91 | |
| Half handle label side 230 V | 9710 | 91.08 | |
| Half handle label side 115 V | 9710.1 | 91.08 | |
| Plate w/ 3 seals | 9711 | 55.28 | |
| Holder without gear (7903 not included) | 9712 | 388.47 | |
| Variable speed control board 230 V | 9713 | 152.77 | |
| Variable speed control board 115 V | 9753 | 152.77 | |

| Parts list | Code | List \$ Price |
|---|--------|---------------|
| Motor brushes (2) | 0523 | 22.74 |
| Ball bearing | 0601 | 22.73 |
| Waterproof seal | 0608 | 30.44 |
| Squeezing washer | 0726 | 3.20 |
| Pin 3 X 20 | 0744 | 3.53 |
| Pin 3 X 14 | 0745 | 3.20 |
| Motor bushing | 0829 | 35.09 |
| Fan | 0856 | 9.25 |
| Hook | 0860 | 12.66 |
| Non-locking switch | 0908 | 48.50 |
| Capacitor | 0909 | 20.55 |
| Strain relief 230 V | 0950 | 3.97 |
| Strain relief 115 V | 0950.1 | 3.97 |
| Spacer screws (4) | 7903 | 7.38 |
| Brace | 7913M | 26.10 |
| Power cord 230 V | 8303 | 48.30 |
| Power cord (UK) | 8303.1 | 81.99 |
| Spacer screws (4) | 8317 | 7.50 |
| Lower motor housing | 8318 | 21.37 |
| Top handle screws | 8319 | 15.97 |
| Ground wire | 8321 | 8.97 |
| Screws with ground washers (2) | 8322 | 1.39 |
| Motor housing brush holder | 8510 | 164.77 |
| Complete handle 230 V | 8601 | 200.94 |
| Handle only + cap + screws | 8602 | 65.68 |
| Equipped motor | 8604 | 660.72 |
| Variable speed control board 230 V | 8608 | 157.37 |
| Variator knob w/clips | 8609 | 22.13 |
| Middle gear & shaft | 8610 | 164.77 |
| Output gear & shaft | 8611 | 93.37 |
| Holder + 2 plastic ejectors + 2 seals + 3 rings | 8612 | 103.52 |
| Plastic ejector (pair) | 8613 | 44.20 |
| Lower aluminum housing | 8614 | 276.17 |
| Whisk only (pair) | 8615 | 236.03 |
| Complete axles. support. cones and pignons | 8616 | 388.30 |
| Stator 230 V | 8617 | 361.66 |
| Rotor 230 V | 8618 | 382.64 |

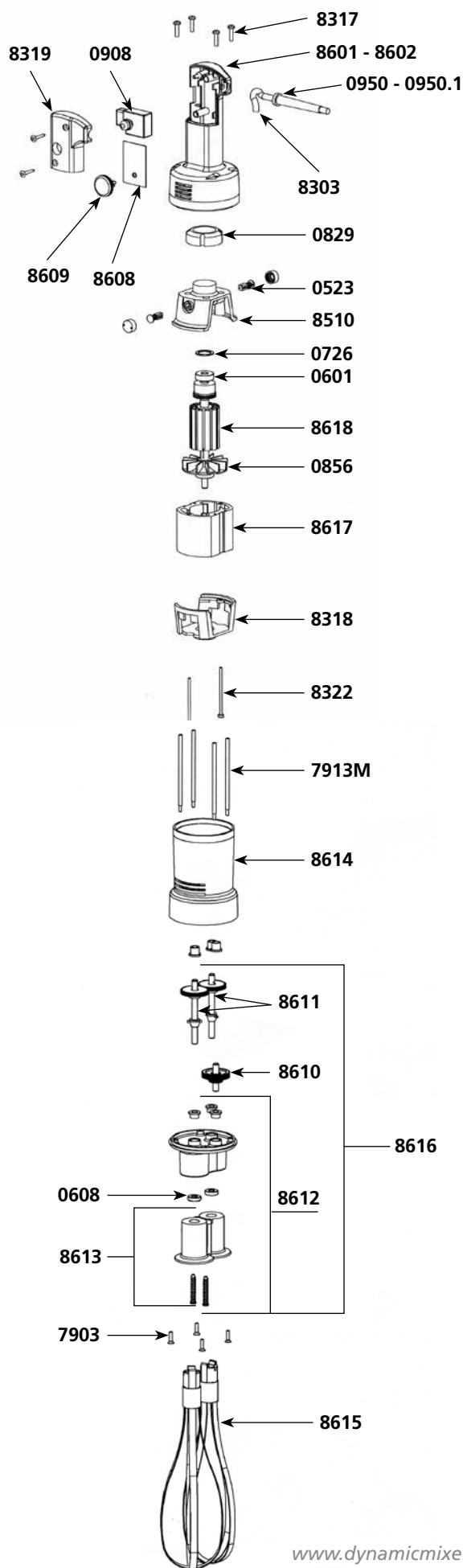

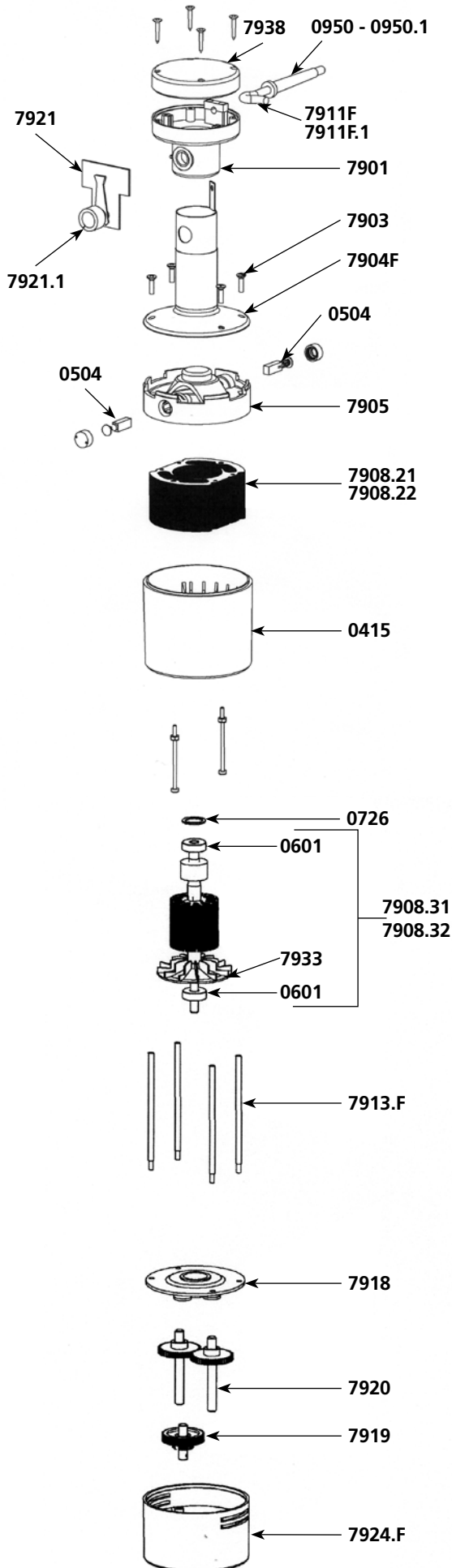

| Parts list | Code | List \$ Price |
|---|----------|---------------|
| Sleeve | 0415 | 53.72 |
| Motor brushes (2) | 0504 | 22.74 |
| Ball bearing | 0601 | 22.73 |
| Waterproof seal | 0608 | 30.44 |
| Squeezing washer | 0726 | 3.20 |
| Pin 3 x 20 | 0744 | 3.53 |
| Pin 3 x 14 | 0745 | 3.20 |
| Strain relief 230 V | 0950 | 3.97 |
| Strain relief 115 V | 0950.1 | 3.97 |
| Complete handle | 7901 | 72.36 |
| Spacer screws (4) | 7903 | 7.38 |
| ID plate 230 V | 7904 F | 78.01 |
| Motor housing brush holder | 7905 | 67.77 |
| Stator 115 V | 7908.21 | 381.35 |
| Stator 230 V | 7908.22 | 381.35 |
| Motor 230 V | 7908.3 | 605.23 |
| Rotor 115 V | 7908.31 | 361.82 |
| Rotor 230 V | 7908.32 | 361.82 |
| Motor 115 V | 7908.4 | 605.23 |
| Power cord 230 V | 7911 F | 47.36 |
| Power cord 115 V | 7911 F.1 | 56.34 |
| Spacer rods | 7913.F | 25.61 |
| Plate assembly with 3 bronze seals | 7918 | 69.10 |
| Middle gear & shaft | 7919 | 164.85 |
| Output gear & shaft | 7920 | 93.45 |
| Variable speed control board | 7921 | 200.94 |
| Speed control plug | 7921.1 | 19.21 |
| Holder assembly w/ 3 self lubricating rings | 7922 | 69.10 |
| Plastic protector | 7923 | 24.34 |
| Lower housing | 7924 F | 168.87 |
| Whisk (pair) | 7925 | 236.03 |
| Capacitor | 7931 | 20.14 |
| Fan | 7933 | 14.45 |
| Top handle w/screws | 7938 | 29.46 |

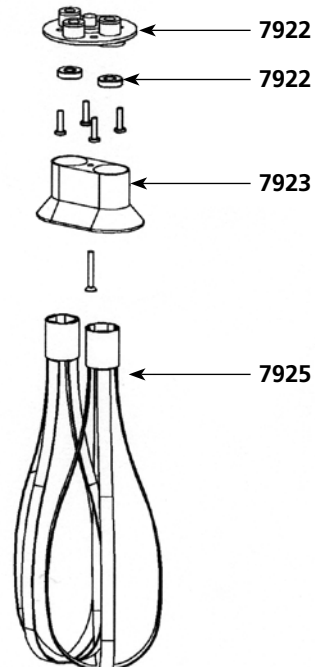

| Parts list | Code | List \$ Price |
|---|---------|---------------|
| Motor brushes (2) | 0504 | 22.74 |
| Ball bearing | 0601 | 22.73 |
| Squeezing washer | 0726 | 3.20 |
| Lock button return spring | 0767 | 6.72 |
| Safety button. return spring | 0768 | 6.28 |
| Strain relief 230 V | 0950 | 3.97 |
| Strain relief 115 V | 0950.1 | 3.97 |
| Switch 230V | 0964 | 60.28 |
| Switch 115V | 0965 | 60.28 |
| Capacitor | 0970 | 37.92 |
| Capacitor + filter | 0972.1 | 25.71 |
| Warning label | 1017 | 7.98 |
| Dynamic label | 1027 | 19.80 |
| ID label 230 V | 1030 | 8.30 |
| ID label 115 V | 1031 | 8.30 |
| Fan | 7933 | 14.45 |
| Spacer screws (4) | 8317 | 7.50 |
| Complete handle 230 V | 9000 | 385.91 |
| Complete handle 115 V | 9000.1 | 385.91 |
| Lower half handle (label side) 230 V | 9001 | 91.08 |
| Lower half handle (label side) 115 V | 9001.1 | 103.84 |
| Upper half handle (button side) | 9002 | 88.81 |
| Rubber button cap | 9005 | 4.80 |
| Lock button | 9007 | 4.63 |
| Rotor 115 V | 9008.11 | 361.82 |
| Rotor 230 V | 9008.12 | 361.82 |
| Plug | 9009 | 4.80 |
| Control lever | 9010 | 20.87 |
| Power cord 230 V | 9011 | 35.23 |
| Variable speed knob | 9012 | 6.46 |
| Variable speed control board 230 V | 9013 | 152.77 |
| Handle screws (4) | 9014 | 1.06 |
| Motor housing brush holder | 9015 | 118.98 |
| Stator 230 V w/carter. motor brush holders not included | 9016 | 321.63 |
| Motor field screws (2) | 9023 | 5.98 |
| Lower aluminum housing | 9024 | 214.48 |
| Ball bearing sleeve | 9025 | 6.93 |
| Spacer rods (4) | 9026 | 25.61 |
| Coupler for armature | 9028 | 15.09 |
| Stator 115 V w/carter. carbon brush holders | 9038 | 321.63 |
| Power cord 115 V | 9040 | 44.09 |
| Carbon brush wires 230 V | 9043 | 15.09 |
| Variable speed control board 115 V | 9053 | 152.77 |
| Motor brush wires 115 V | 9143 | 15.09 |

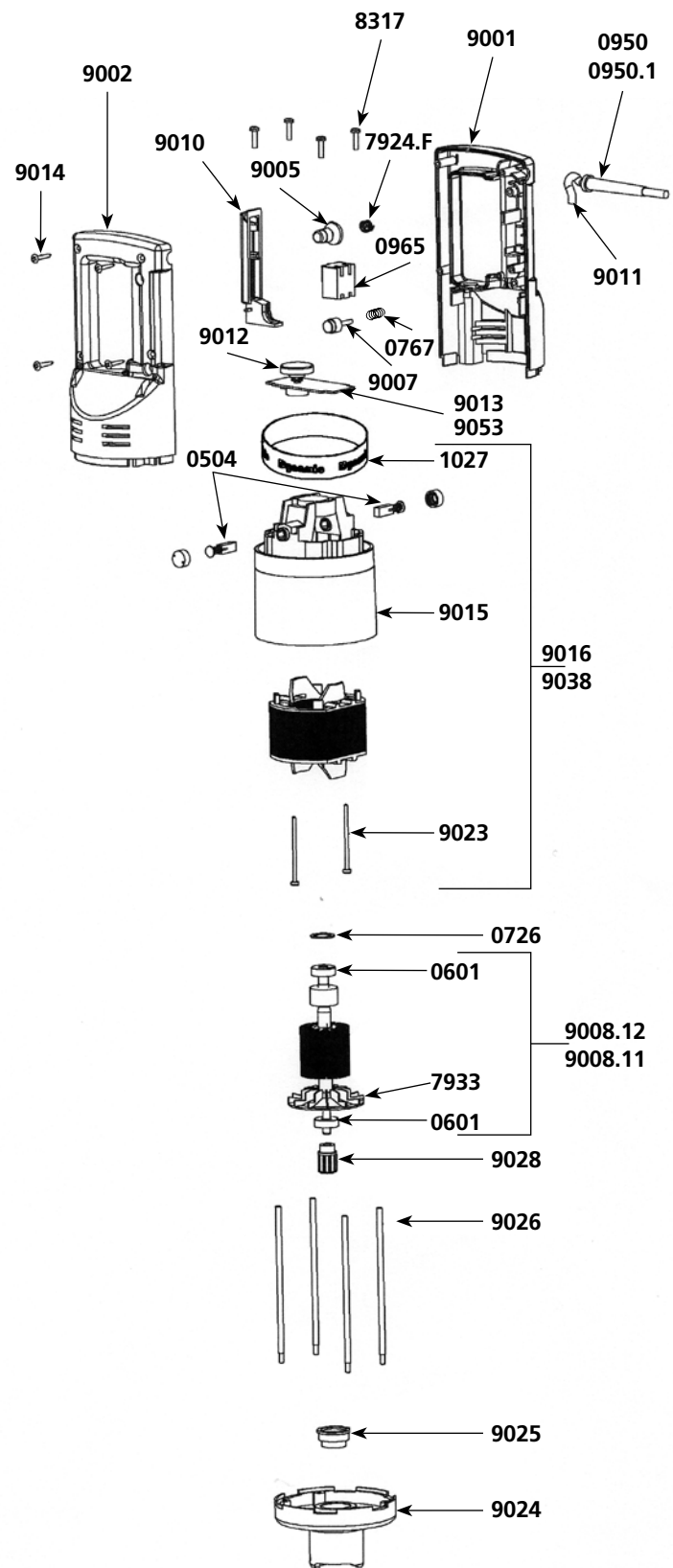

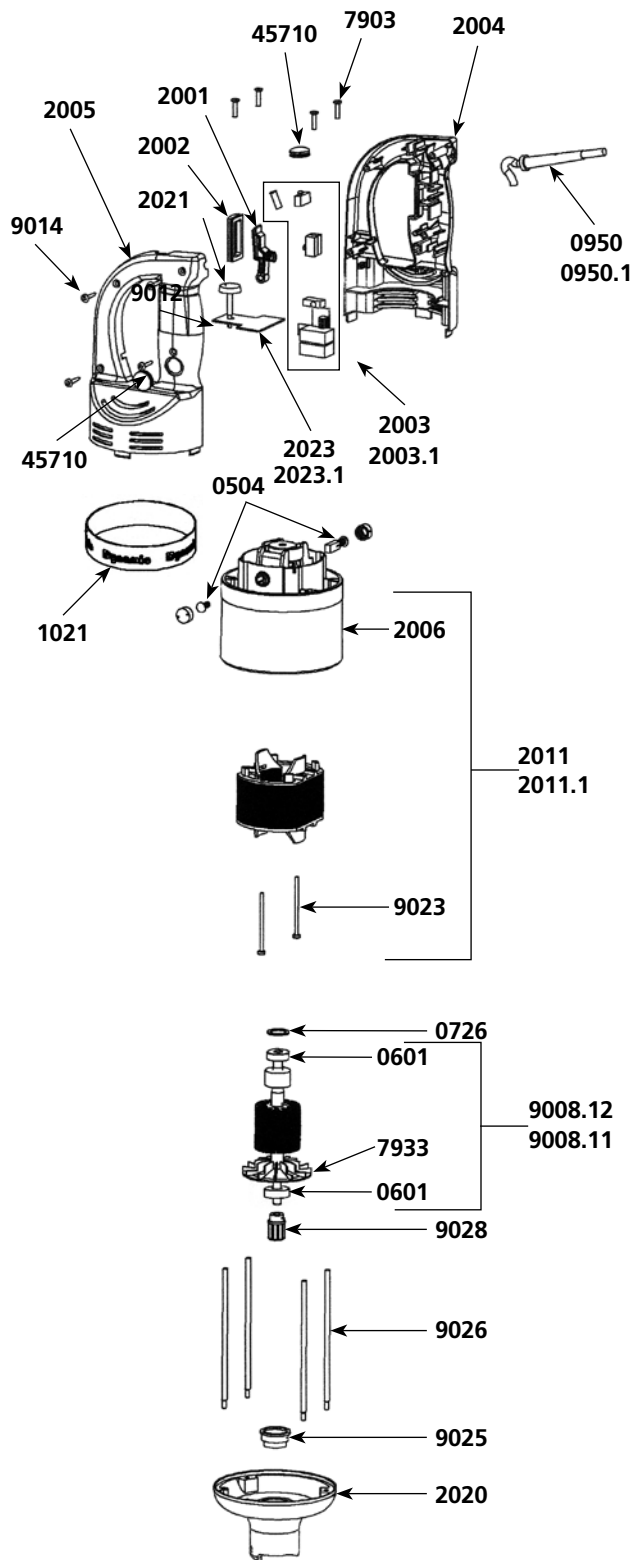

Parts list

Code List \$ Price

| Parts list | Code | List \$ | Price |
|--|---------|---------|-------|
| Motor brushes (2) | 0504 | 22.74 | |
| Ball bearing | 0601 | 22.73 | |
| Squeezing washer | 0726 | 3.20 | |
| Safety button. return spring | 0768 | 6.28 | |
| Strain relief 230 V | 0950 | 3.97 | |
| Strain relief 115 V | 0950.1 | 3.97 | |
| Filter C.E.M. 230 V | 0999.20 | 25.71 | |
| Warning label | 1017 | 7.98 | |
| Dynamic label | 1021 | 19.80 | |
| ID label 230 V | 1069 | 8.17 | |
| ID label 115 V | 1070 | 8.17 | |
| Micro switch | 1237 | 17.72 | |
| Power on indicator light 230 V | 1241 | 9.69 | |
| Power on indicator light 115 V | 1241.1 | 9.69 | |
| Control lever | 2001 | 16.48 | |
| Control lever protector | 2002 | 9.78 | |
| Circuit board 230 V (4 switches + capacitor) | 2003 | 199.43 | |
| Circuit board 115 V (4 switches + capacitor) | 2003.1 | 199.43 | |
| Half handle (no button) | 2004 | 85.25 | |
| Half handle (button side) | 2005 | 85.25 | |
| Motor housing + carbon brush holders | 2006 | 119.01 | |
| Stator 230 V (carter + carbon brush holders) | 2011 | 328.08 | |
| Stator 115 V (carter + carbon brush holders) | 2011.1 | 328.08 | |
| Power cord 230 V > 2002 | 2012 | 46.33 | |
| Power cord 115 V > 2002 | 2012.1 | 46.33 | |
| Lower aluminum housing | 2020 | 218.72 | |
| Variable speed knob | 2021 | 6.46 | |
| Complete handle 230 V | 2022 | 418.89 | |
| Complete handle 115 V | 2022.1 | 418.89 | |
| Variable speed circuit board 230 V | 2023 | 157.22 | |
| Variable speed circuit board 115 V | 2023.1 | 157.22 | |
| Rubber button cap | 45710 | 4.93 | |
| Spacer screws (4) | 7903 | 7.38 | |
| Fan | 7933 | 14.45 | |
| Rotor 115 V | 9008.11 | 361.82 | |
| Rotor 230 V | 9008.12 | 361.82 | |
| Power cord 230 V < 2002 | 9011 | 35.23 | |
| Handle screws (4) | 9014 | 1.06 | |
| Motor field screws (2) | 9023 | 5.98 | |
| Motor ball bearing sleeve | 9025 | 6.93 | |
| Spacer rods (4) | 9026 | 25.61 | |
| Coupler for armature | 9028 | 15.09 | |
| Power cord 115 V < 2002 | 9040 | 44.09 | |
| Carbon brush wires 230 V | 9043 | 15.09 | |
| Carbon brush wires 115 V | 9143 | 15.09 | |
| BM 2000 motor block (see machine catalog) | AC001 | 1452.00 | |

MF 90/2000 & MFAP 90/2000 foot

| Parts list | Code | List \$ Price |
|--|-------|---------------|
| Ball bearing | 0601 | 22.73 |
| Waterproof seal | 0607 | 29.59 |
| Lower bearing assembly support | 1186 | 33.95 |
| Emulsifying blade | 7910 | 82.93 |
| Lower bearing assembly | 7916 | 55.03 |
| Cutter blade w/screw | 7917 | 60.12 |
| Lower bearing screws (3) | 7950 | 1.99 |
| Shaft. lower bearing & cutter assembly | 9004 | 271.61 |
| Shaft | 9031 | 200.94 |
| Coupling casing + pin | 9051 | 23.99 |
| Tube assembly | 9901 | 332.85 |
| Lower ball bearing screws inox (3) | 9902 | 1.99 |
| M 90 Complete Mixer tool (see machine catalog) | AC002 | 737.00 |

M100 foot

| Parts list | Code | List \$ Price |
|--|-------|---------------|
| Shaft. lower bearing & cutter assembly | 9004L | 312.63 |
| Shaft | 9031L | 219.30 |
| Tube assembly | 9901L | 381.22 |

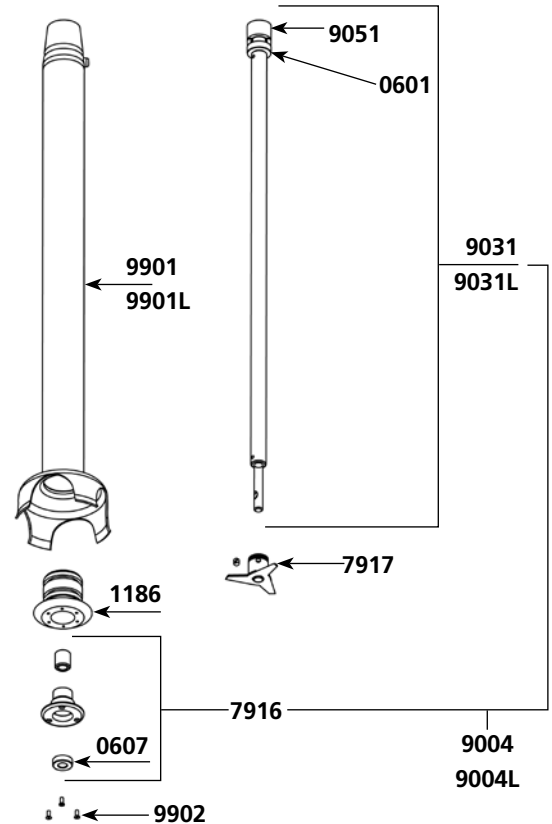

MF 90/2000 & MFAP 90/2000 whisk tool

| Parts list | Code | List \$ Price |
|--|-------|---------------|
| Ball bearing | 0601 | 22.73 |
| Waterproof seal | 0608 | 30.44 |
| Pin 3 X 20 | 0744 | 3.53 |
| Pin 3 X 14 | 0745 | 3.20 |
| Spacer screws (4) | 7903 | 7.38 |
| Holder + plastic ejector + seal | 8612 | 103.52 |
| Plastic ejector (pair) | 8613 | 44.20 |
| Whisk (Pair) | 8615 | 236.03 |
| Reduction gear assembly | 9034 | 468.55 |
| Lower casing w/o middle gear | 9046 | 388.47 |
| Central double gear & shaft | 9048 | 164.85 |
| Single gear (2) | 9049 | 134.00 |
| Upper plastic casing | 9050 | 136.73 |
| Coupling casing + pin | 9051 | 23.99 |
| Equipped upper shaft | 9055 | 113.87 |
| Complete upper casing | 9057 | 177.69 |
| F 90 Complete Whisk tool (see machine catalog) | AC003 | 896.50 |

Wall bracket

| Parts list | Code | List \$ Price |
|--------------|------|---------------|
| Wall bracket | 0880 | 119.39 |

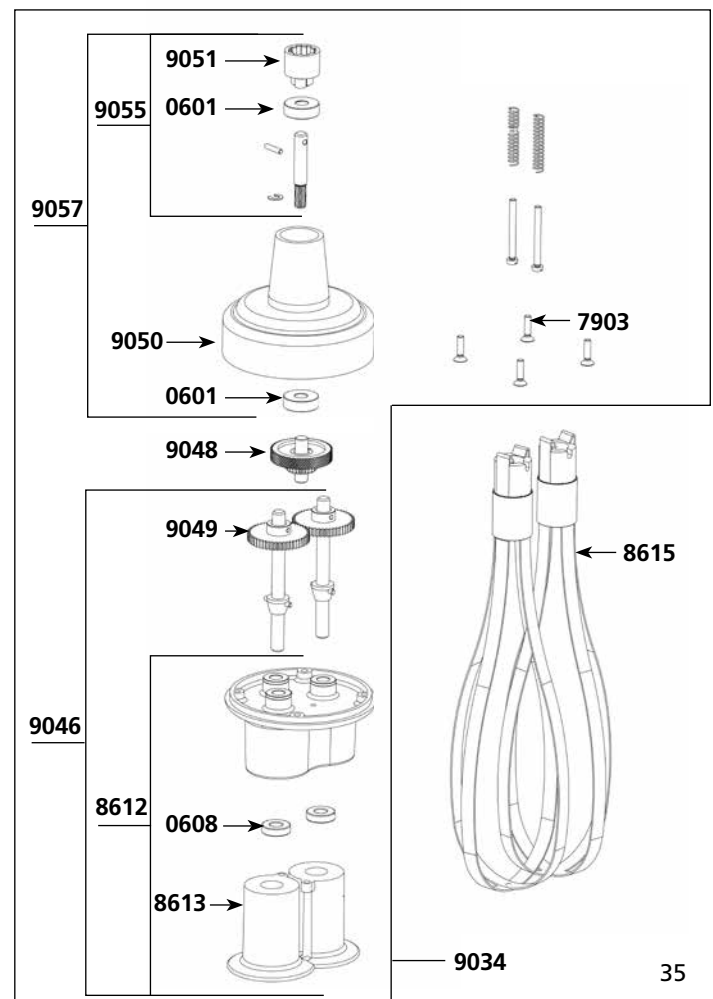

MF 90/2000 & MFAP 90/2000

MF 90/2000 & MFAP 90/2000 foot - Ref AC002.H (Complete attachment)

| Parts list | Code | List \$ Price |
|-------------------------|----------|---------------|
| Ball bearing | 0601 | 22.73 |
| Self-lubricating ring | 0603 | 5.27 |
| Waterproof seal | 0607 | 29.59 |
| O. ring | 0610PD | 5.41 |
| Tube assembly + bearing | 1431 | 376.19 |
| Bell | 1432 | 354.65 |
| Cutter blade w/ screw | 7917 | 60.12 |
| Coupler for armature | 9028 | 15.09 |
| Shaft | 9031 | 200.94 |
| Coupling casing + pin | 9051 | 23.99 |
| Black tip | 9847.M90 | 104.58 |

PIED BLENDER MASTER - Ref AC070 (Complete attachment)

| Parts list | Code | List \$ Price |
|--------------------------------|----------|----------------|
| Ball bearing | 0601 | 22.73 |
| Seals for bearing assembly (2) | 0618 | 7.99 |
| Self-lubricating ring | 0666 | 25.04 |
| Waterproof seal | 0667 | 53.38 |
| Foot assembly | 1401 | 1495.91 |
| Blender bell | 1402 | 186.33 |
| Cutter blade | 1403 | 91.54 |
| Shaft | 1404 | 251.38 |
| Blender key | 1405 | 34.46 |
| Coupler for armature | 9028 | 15.09 |
| Coupling casing + pin | 9051 | 23.99 |
| Black tip | 9847.M90 | 104.58 |

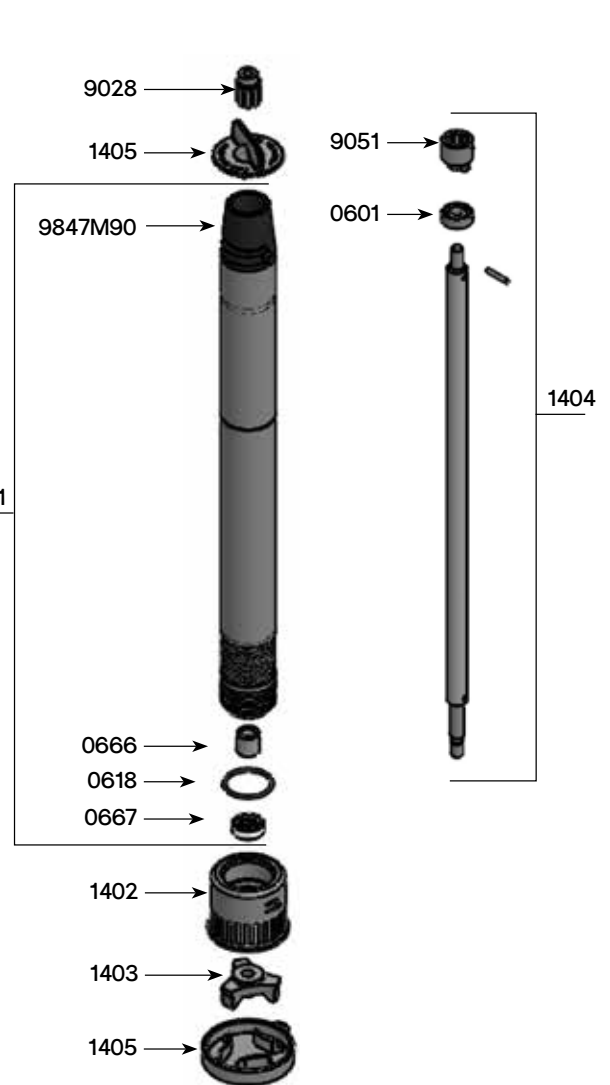
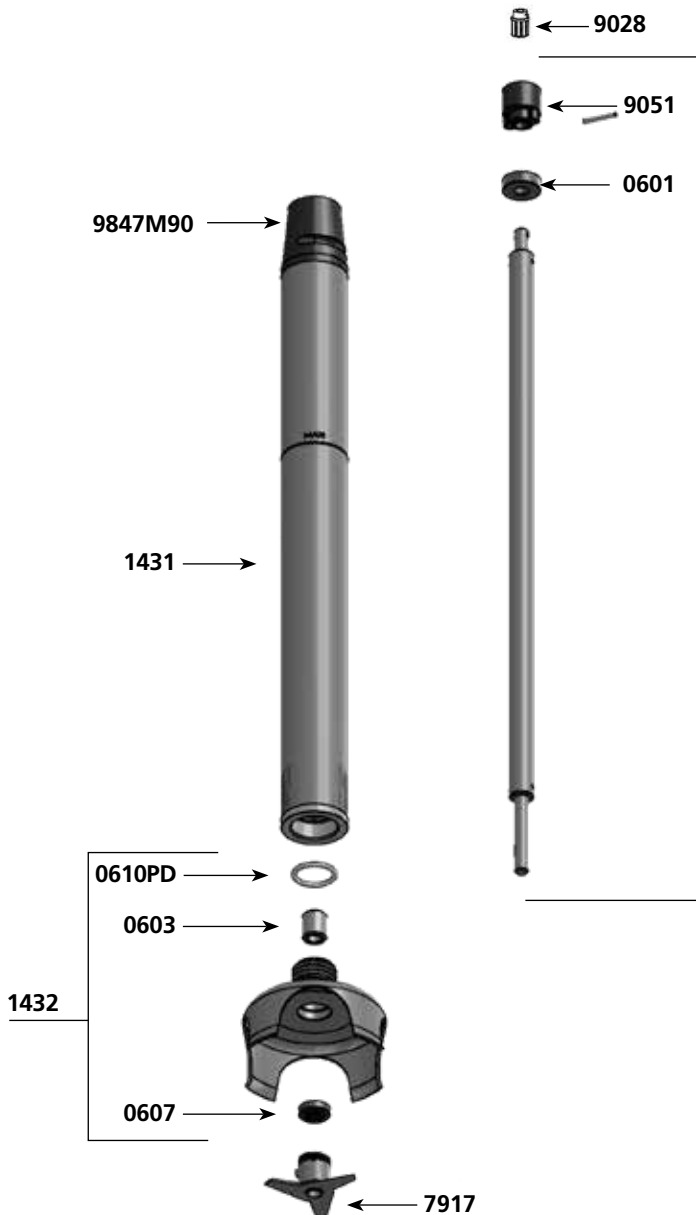

AP 90 RICER ATTACHMENT

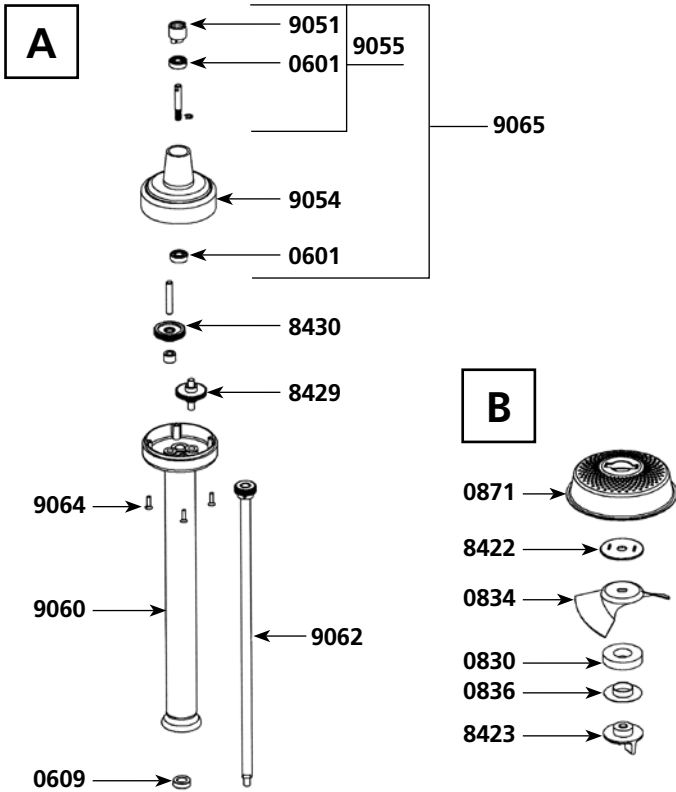

Parts list

Code List \$ Price

| Parts list | Code | List \$ | Price |
|-----------------------------|------|---------|-------|
| Waterproof seal | 0609 | 26.47 | |
| Rubber washer | 0830 | 22.46 | |
| Blade | 0834 | 152.64 | |
| Washer friction | 0836 | 23.73 | |
| Grid | 0871 | 189.27 | |
| Anti-friction washer | 8422 | 26.88 | |
| Lower bolt | 8423 | 51.16 | |
| Double gear with washer | 8429 | 191.95 | |
| Single gear & shaft | 8430 | 200.94 | |
| Coupling casing w/pin | 9051 | 23.99 | |
| Reducing casing & seal | 9054 | 134.67 | |
| Equipped upper shaft | 9055 | 113.87 | |
| Foot assembly | 9060 | 503.38 | |
| Main shaft + gear | 9062 | 257.27 | |
| Reduction casing screws (4) | 9064 | 6.26 | |
| Complete reduction box | 9065 | 177.69 | |

MASTER WHIP FM SERIES

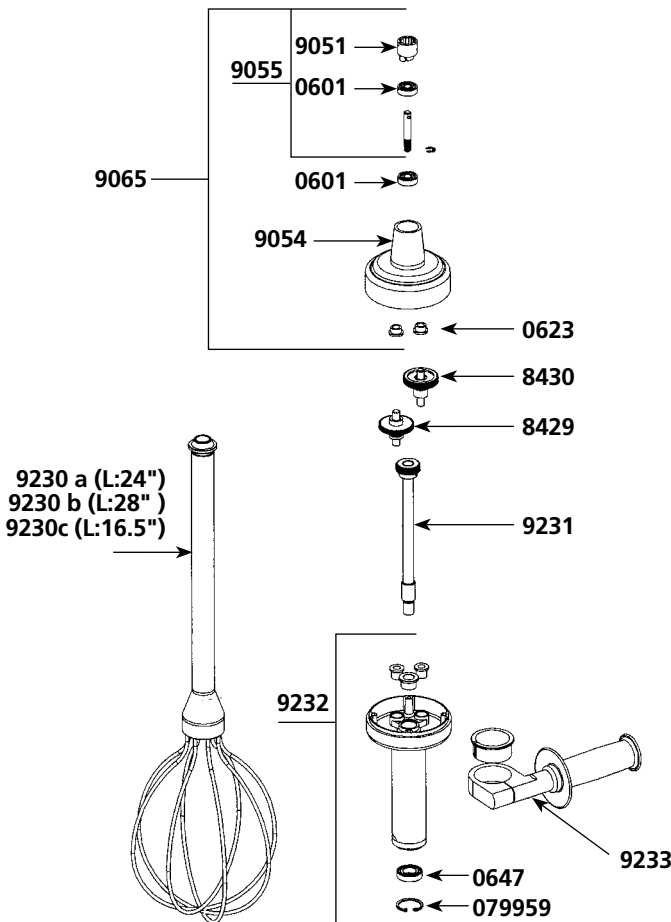

Parts list

Code List \$ Price

| Parts list | Code | List \$ | Price |
|---|--------|---------|-------|
| Ball bearing | 0601 | 22.73 | |
| Bushing (1) | 0623 | 3.01 | |
| Bearing | 0647 | 36.08 | |
| Circlips | 079959 | 3.21 | |
| Double gear with washer | 8429 | 191.95 | |
| Middle gear & axle | 8430 | 200.94 | |
| Coupling casing w/pin | 9051 | 23.99 | |
| Reducing casing+2 seals | 9054 | 134.67 | |
| Equipped upper shaft | 9055 | 113.87 | |
| Complete reduction box | 9065 | 177.69 | |
| Mono whisk / L : 24" | 9230 a | 781.95 | |
| Mono whisk / L : 28" | 9230 b | 803.46 | |
| Mono whisk / L : 16.5" | 9230 c | 721.13 | |
| Main shaft | 9231 | 477.91 | |
| Lower carter | 9232 | 282.39 | |
| Handle + casing | 9233 | 133.14 | |
| Complete reduction box w/ out bowl whisk and handle | 9250 | 924.36 | |

| Parts list | Code | List \$ Price |
|-------------------------------------|---------|---------------|
| Sleeve | 0415 | 53.72 |
| Motor brushes w/caps (2) | 0504 | 22.74 |
| Ball bearing | 0601 | 22.73 |
| Waterproof seal | 0609 | 26.47 |
| Squeezing washer | 0726 | 3.20 |
| Pin 3 x 14 | 0745 | 3.20 |
| Rubber washing | 0830 | 22.46 |
| Fan | 0835 | 198.63 |
| Washer friction | 0836 | 23.73 |
| Rice grid | 0842 | 278.11 |
| Push button switch | 0905 | 33.39 |
| Strain relief 230 V | 0950 | 3.97 |
| Strain relief 115 V | 0950.1 | 3.97 |
| Equipped handle | 7901 | 72.36 |
| Spacer screws (4) | 7903 | 7.38 |
| Upper carter w/carbon brush holders | 7905 | 67.77 |
| Stator 230 V | 7908.22 | 381.35 |
| Stator 115 V | 7908.21 | 381.35 |
| Rotor 230 V | 7908.32 | 361.82 |
| Rotor 115 V | 7908.31 | 361.82 |
| Power cord 230 V | 7911M | 47.36 |
| Power cord 115 V | 7911M.1 | 56.34 |
| Spacer rods (4) | 7913F | 25.61 |
| Capacitor | 7931 | 20.14 |
| Fan | 7933 | 14.45 |
| Handle cap w/screws | 7938 | 29.46 |
| Identification plate 230 V | 8404 | 70.35 |
| Identification plate 115 V | 8404.1 | 70.35 |
| Motor 230 V | 8408 | 604.91 |
| Motor 115 V | 8408.1 | 604.91 |
| Foot assembly | 8419 | 575.54 |
| Antifriction washer | 8422 | 26.88 |
| Lower bolt | 8423 | 51.16 |
| Output shaft w/ gear | 8428 | 243.14 |
| Double gear with washer | 8429 | 191.95 |
| Middle gear & axle | 8430 | 200.94 |
| Plate w/ 2 seals | 8431 | 48.58 |

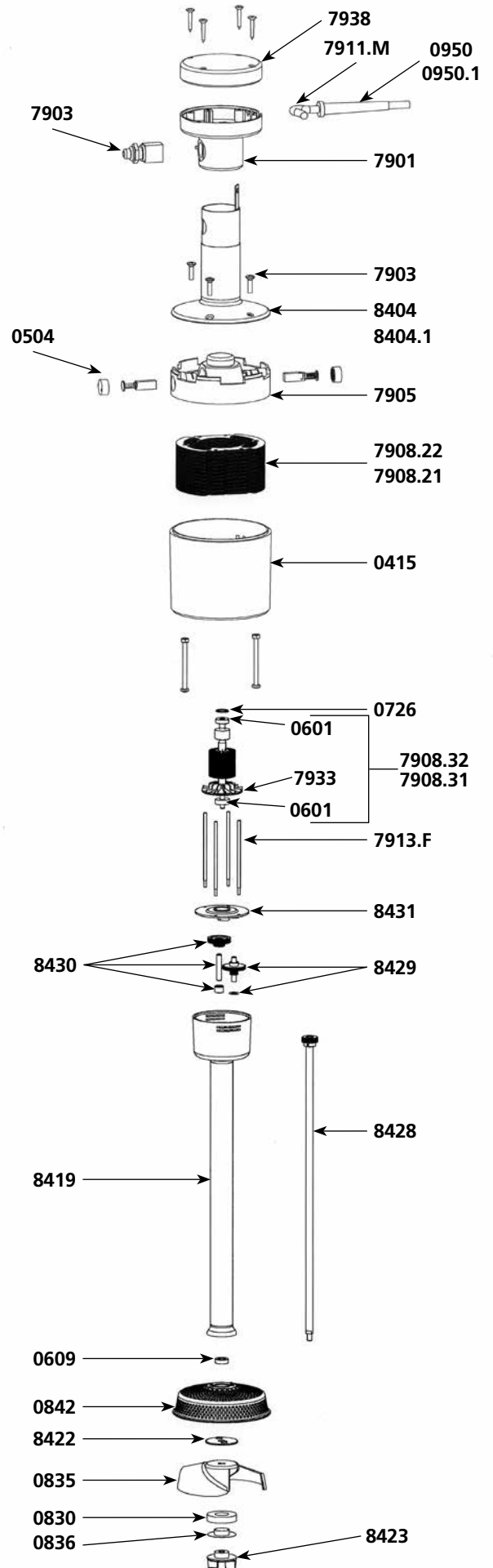

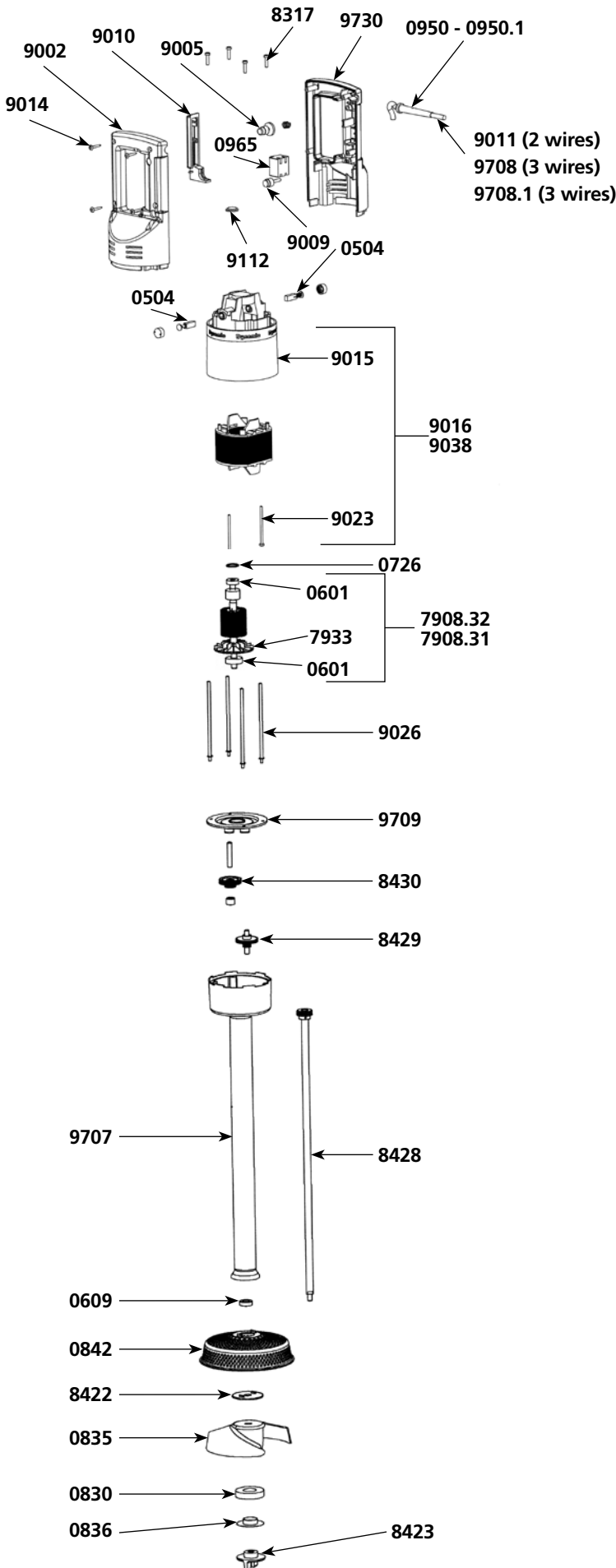

Parts list

Code List \$ Price

| | | |
|---|---------|--------|
| Motor brushes (2) | 0504 | 22.74 |
| Ball bearing | 0601 | 22.73 |
| Waterproof seal | 0609 | 26.47 |
| Squeezing washer | 0726 | 3.20 |
| Pin 3 x 14 | 0745 | 3.20 |
| Safety button return spring | 0768 | 6.28 |
| Rubber washing | 0830 | 22.46 |
| Fan | 0835 | 198.63 |
| Washer friction | 0836 | 23.73 |
| Ricer grid | 0842 | 278.11 |
| Wall bracket | 0881 | 13.28 |
| Strain relief 230V | 0950 | 3.97 |
| Strain relief 115 V | 0950.1 | 3.97 |
| Switch 230 V | 0964 | 60.28 |
| Switch 115 V | 0965 | 60.28 |
| Capacitor | 0972 | 22.46 |
| Capacitor + filter | 0972.1 | 25.71 |
| Dynamic label | 1027 | 19.80 |
| ID label 230 V | 1056 | 8.30 |
| ID label 115 V | 1057 | 8.30 |
| Rotor 115 V | 7908.31 | 361.82 |
| Rotor 230 V | 7908.32 | 361.82 |
| Fan | 7933 | 14.45 |
| Spacer screws (4) | 8317 | 7.50 |
| Antifriction washer | 8422 | 26.88 |
| Lower bolt | 8423 | 51.16 |
| Output shaft w/ gear | 8428 | 243.14 |
| Double gear with washer (from N°050025) | 8429 | 191.95 |
| Middle gear & axle | 8430 | 200.94 |
| Upper half handle | 9002 | 88.81 |
| Rubber button cap | 9005 | 4.80 |
| Plug | 9009 | 4.80 |
| Control lever | 9010 | 20.87 |
| Power cord 2 cond. 230 V (from N°050025) | 9011 | 35.23 |
| Handle screws (4) | 9014 | 1.06 |
| Motor housing w/carbon brush holders | 9015 | 118.98 |
| Stator 230 V w/carter carbon brush holders | 9016 | 321.63 |
| Stator screws (2) | 9023 | 5.98 |
| Spacer rods (4) | 9026 | 25.61 |
| Stator 115 V w/carbon brush holders | 9038 | 321.63 |
| Power cord 115 V w/carbon brush holders (from N°050025) | 9040 | 44.09 |
| Carbon brush wires 230 V | 9043 | 15.09 |
| Power cord (Australian) (from N°050025) | 9066 | 80.36 |
| Power cord (UK) (from N°050025) | 9067 | 80.36 |
| Speed control plug | 9112 | 3.26 |
| Carbon brush wires 115 V | 9143 | 15.09 |
| Complete handle 230 V | 9700 | 256.74 |
| Complete handle 115 V | 9700.1 | 256.74 |
| Complete foot assembly | 9707 | 627.17 |
| Power cord + Label 230 V (from N°050025) 3 wires | 9708 | 50.73 |
| Power cord + Label 115 V (from N°050025) 3 wires | 9708.1 | 50.73 |
| Plate w/ 2 seals | 9709 | 50.73 |
| Lower half handle (label side) 230 V | 9730 | 91.08 |
| Lower Half handle (label side) 115 V | 9740 | 91.08 |

MOTOR BLOCK PP 97 PLUS

| Parts list | Code | List \$ Price |
|--------------------------------------|---------|---------------|
| Motor brushes | 0504 | 22.74 |
| Ball bearing | 0601 | 22.73 |
| Rubber washer | 0726 | 3.20 |
| Safety button return spring | 0768 | 6.28 |
| Strain relief 230 V | 0950 | 3.97 |
| Strain relief 115 V | 0950.1 | 3.97 |
| Switch | 0965 | 60.28 |
| Capacitor (115 V) | 0972 | 22.46 |
| Capacitor + filter | 0972.1 | 25.71 |
| Dynamic label | 1027 | 19.80 |
| Identification plate 230 V | 109913 | 8.30 |
| Identification plate 115 V | 109914 | 8.30 |
| Rotor 230 V | 7908.31 | 361.82 |
| Rotor 115 V | 7908.32 | 361.82 |
| Fan | 7933 | 14.45 |
| Spacer screws | 8317 | 7.50 |
| Upper half handle | 9002 | 88.81 |
| Security cap | 9005 | 4.80 |
| Handle cap | 9009 | 4.80 |
| Control lever | 9010 | 20.87 |
| Variable speed knob | 9012 | 6.46 |
| Variable speed control board 230 V | 9013 | 152.77 |
| Handle screw | 9014 | 1.06 |
| Top housing | 9015 | 118.98 |
| Stator 230 V | 9016 | 321.63 |
| Stator screws 230 V (2) | 9023 | 5.98 |
| Stator 115 V | 9038 | 321.63 |
| Power cord 115 V | 9040 | 44.09 |
| Carbon brush wires (230 V) | 9043 | 15.09 |
| Variable speed control board 115 V | 9053 | 152.77 |
| Variator cap | 9112 | 3.26 |
| Carbon brush wires 115 V (2) | 9143 | 15.09 |
| Lower half handle 230 V (with label) | 9730 | 91.08 |
| Lower half handle 115 V (with label) | 9740 | 91.08 |
| Lower motor housing | 9761 | 801.25 |
| Complete handle w/power cord 230 V | 9765 | 256.74 |
| Complete handle w/power cord 115 V | 9765.1 | 256.74 |

Equipped lower carter PP97 plus

| Parts list | Code | List \$ Price |
|----------------------------------|--------|---------------|
| M4 Washer | 0769 | 2.37 |
| Double gear with washer | 8429.1 | 191.99 |
| Middle gear axle | 8430 | 200.94 |
| Spacer rods | 9026 | 25.61 |
| Handle support | 9233 | 133.14 |
| Plate w/ 2 seals | 9709 | 50.73 |
| Exit shaft w/gear | 9762 | 196.12 |
| Aluminium carter. foot and seals | 9764 | 262.94 |

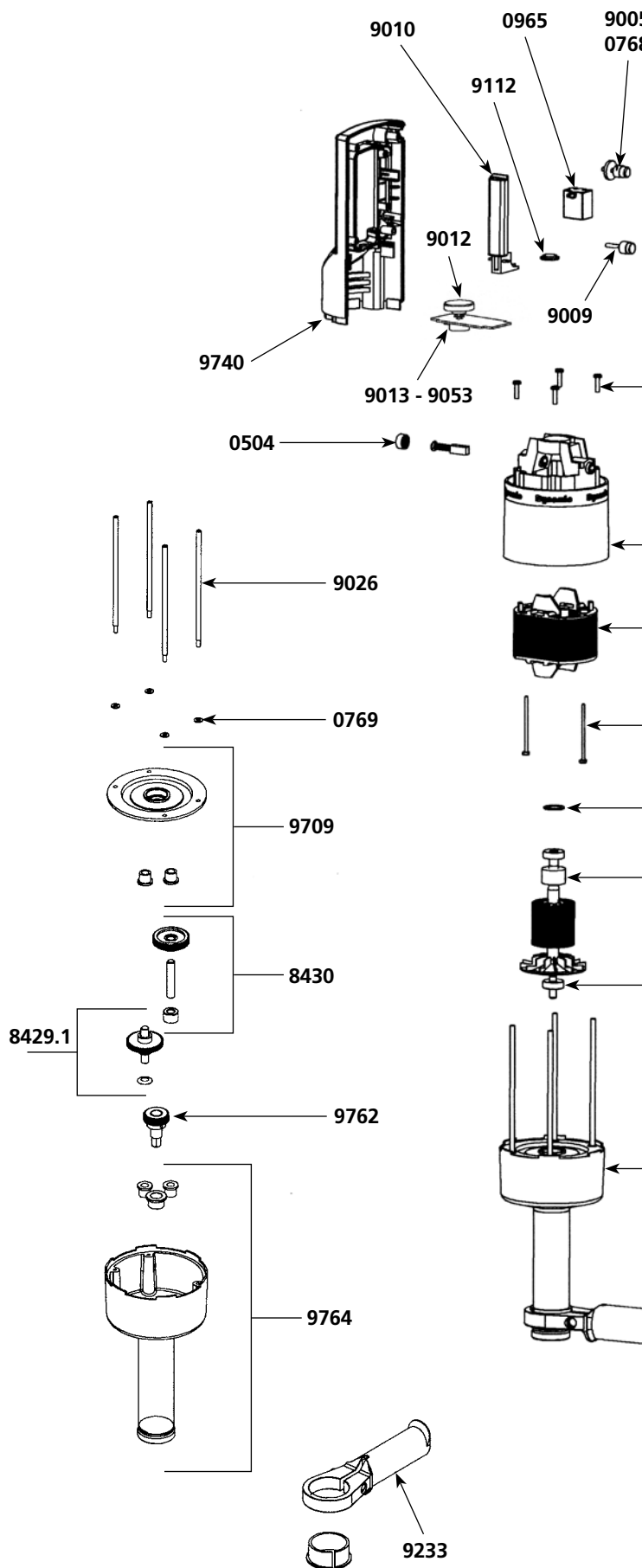

Whip tool for PP97 plus - FM97

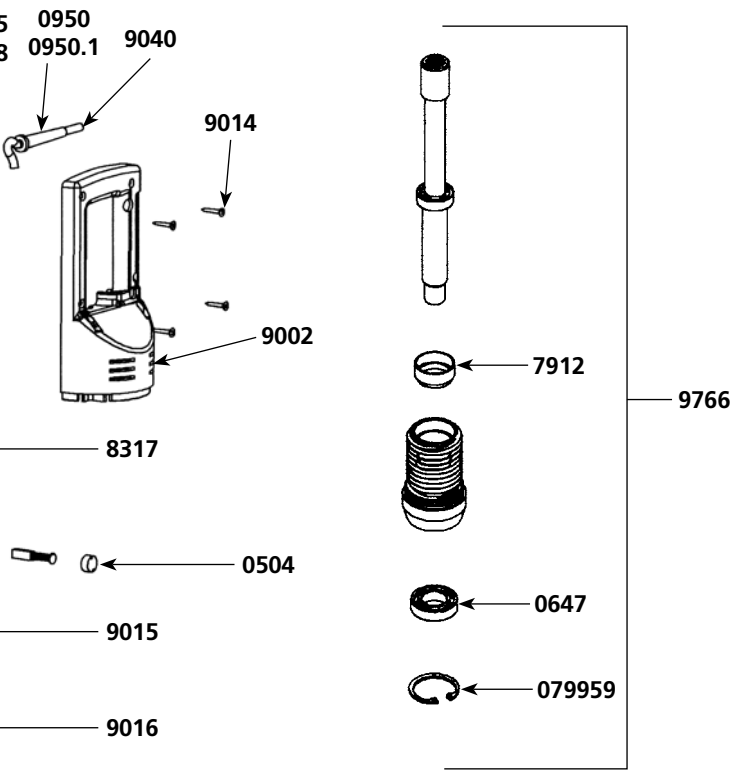

| Parts list | Code | List \$ Price |
|---|--------|---------------|
| D15 Bearing | 0647 | 36.08 |
| Rubber ring | 079959 | 3.21 |
| Ball bearing | 7912 | 5.98 |
| Mono whisk L : 24" | 9230a | 781.95 |
| Mono whisk L : 28" | 9230b | 803.46 |
| Mono whisk L : 16.5" | 9230c | 721.13 |
| Equipped male casing (shaft. bearing seal. ball bearing. rubber ring) | 9766 | 257.63 |

AP 97 for Ricer tool

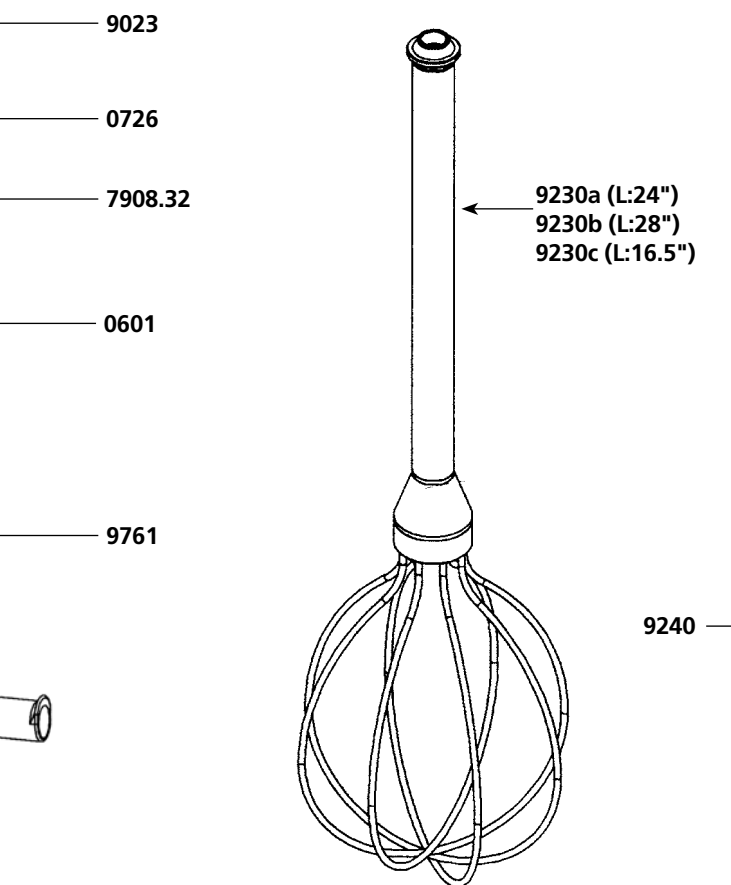

| Parts list | Code | List \$ Price |
|--|------|---------------|
| Waterproof seal | 0609 | 26.47 |
| Toric seal | 0641 | 4.71 |
| Rubber washing | 0830 | 22.46 |
| Fan | 0835 | 198.63 |
| Friction washer | 0836 | 23.73 |
| Ricer grid | 0842 | 278.11 |
| Bearing seal | 7912 | 5.98 |
| Antifriction seal | 8422 | 26.88 |
| Lower bolt | 8423 | 51.16 |
| Equipped male casing. bearing seal. tube and complete lever assembly | 9240 | 307.68 |
| Exit shaft | 9241 | 341.43 |

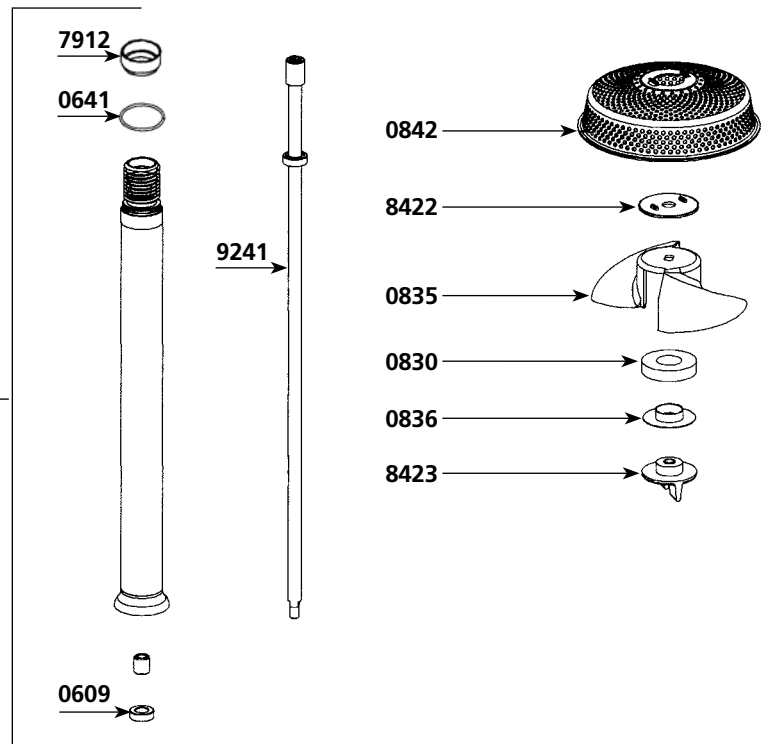

| Parts list | Code | List \$ Price |
|---|---------|---------------|
| Fan | 0509 | 15.49 |
| Motor brushes (pair) | 0529 | 25.49 |
| Ball bearing | 0601 | 22.73 |
| Motor ball bearing | 0602 | 26.35 |
| Rubber ring | 0760 | 5.06 |
| Clips | 0776 | 1.94 |
| Washer & bolt for fan | 0777 | 1.94 |
| Wall bracket | 0862 | 33.23 |
| Rocking switch | 0903 | 27.86 |
| Capacitor | 0909 | 20.55 |
| Strain relief 230 V | 0950 | 3.97 |
| Strain relief 115 V | 0950.1 | 3.97 |
| Push button switch | 0990 | 149.00 |
| ON/OFF label | 1008 | 4.06 |
| Foot assembly (tube, bearing, assembly) | 45110 | 619.27 |
| Shaft & ball bearing | 45120 | 241.79 |
| Coupling sleeves | 45122 | 38.60 |
| Motor & shaft drive sprocket | 45123 | 35.88 |
| Fan housing (no motor brushes) | 45125 | 222.62 |
| Lower bearing assembly | 45130 | 57.57 |
| Brush holder w/ cap (1) 230 V | 45131 | 106.44 |
| Brush holder w/ cap (1) 115 V | 45131.1 | 106.44 |
| Lower motor casing | 45132 | 116.98 |
| Upper motor casing | 45133 | 116.98 |
| Stator 230 V | 45135 | 611.76 |
| Stator 115 V | 45135.1 | 611.76 |
| Rotor 230 V | 45136 | 611.76 |
| Rotor 115 V | 45136.1 | 611.76 |
| Stator screws (2) | 45137 | 4.42 |
| Spacer rods (4) | 45138 | 26.54 |
| Spacer screws (4) | 45139 | 4.63 |
| ID plate | 45144 | 21.75 |
| Cutter blade w/screw | 45161 | 66.25 |
| Motor 115 V | 45200.1 | 950.68 |
| Motor 230 V | 45200.2 | 1086.01 |

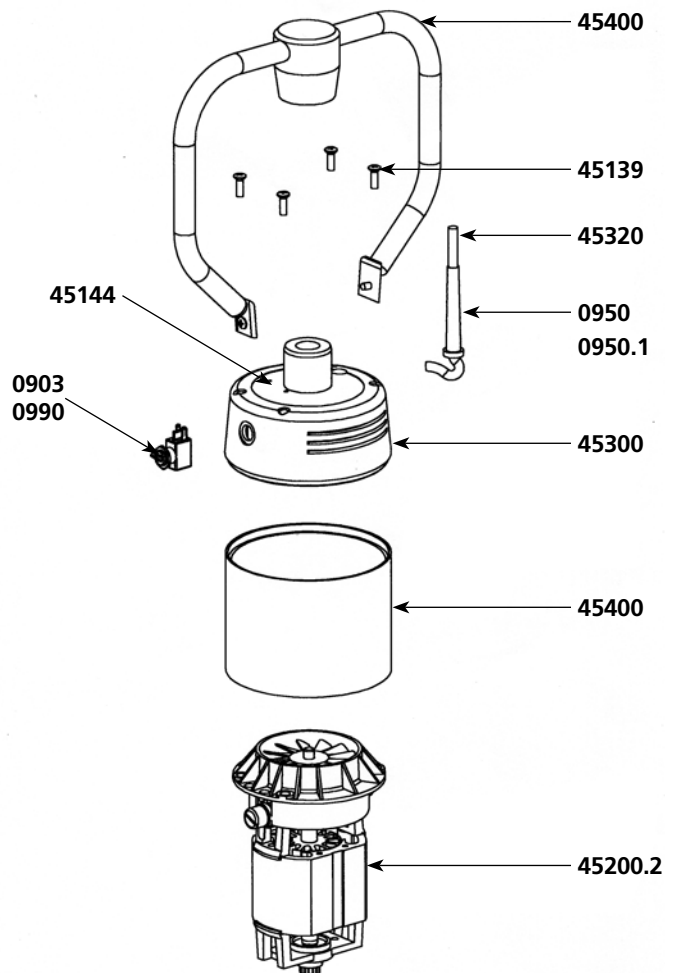

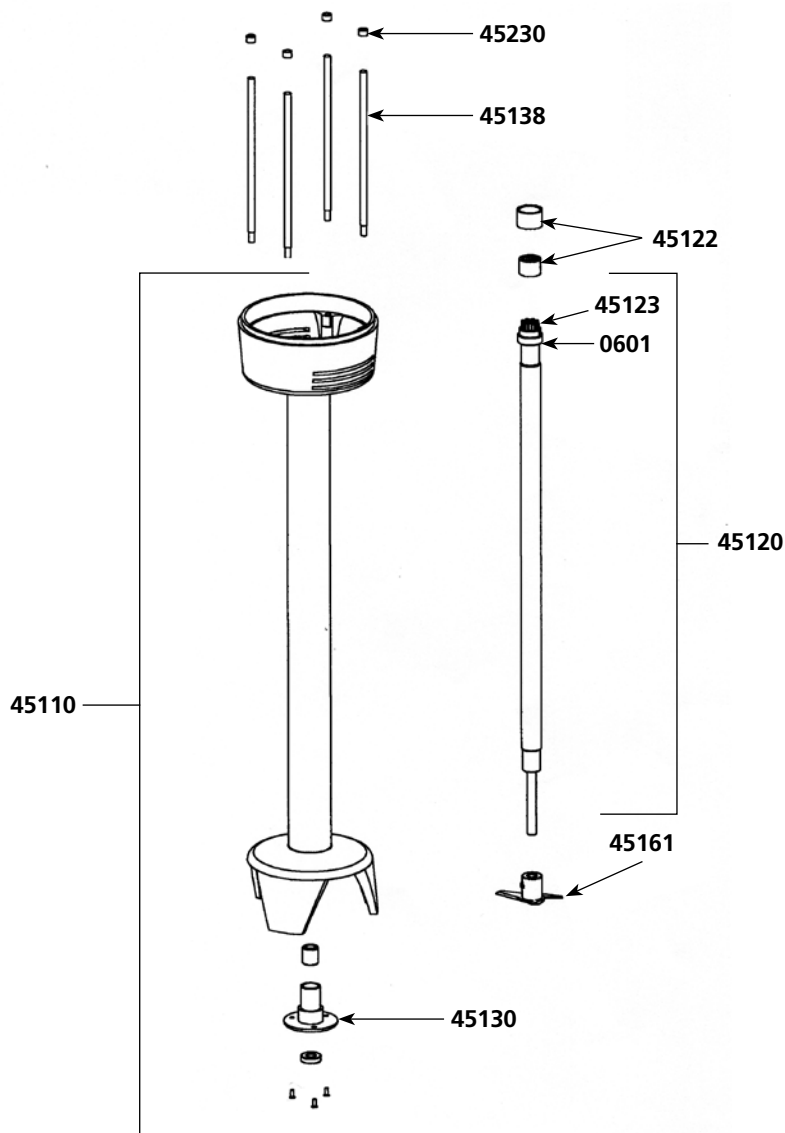
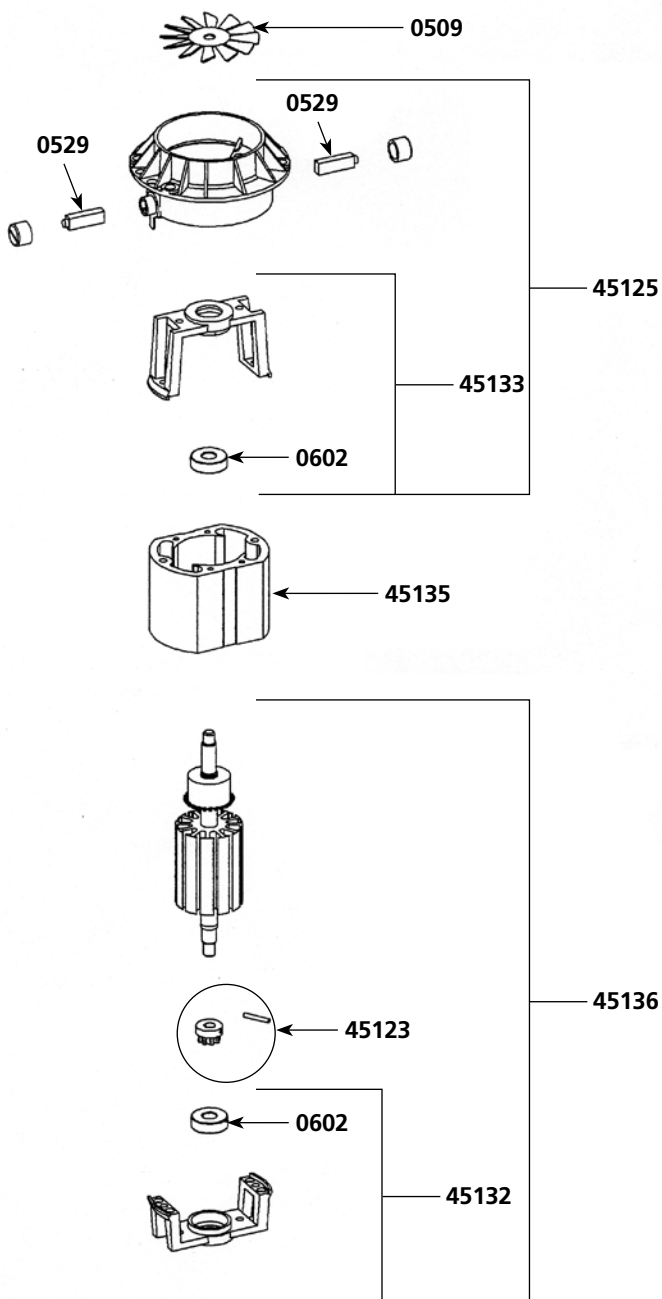

Parts list

| | Code | List \$ Price |
|--|---------|---------------|
| Squeezing washer (4) | 45230 | 9.81 |
| Upper carter 230 V | 45300 | 381.90 |
| Upper carter 115 V | 45300.1 | 381.90 |
| Power cord 230 V | 45320 | 56.34 |
| Power cord 115 V | 45320.1 | 56.34 |
| Complete handle | 45400 | 336.44 |
| Sleeve | 45500 | 120.60 |
| Kit w/ shaft, lower bearing, coupler, cutter | 45533 | 365.64 |
| Conversion kit (SMX450 to SMX500) | 45600 | 513.48 |
| Perforated disc | 45810 | 84.50 |
| Perforated disc w/ pin | 45820 | 95.99 |
| Bearing screws for aluminium bell (3) | 7950 | 1.99 |
| Lower bearing screws (3) | 9902 | 1.99 |

| Parts list | Code | List \$ Price |
|--------------------------------|---------|---------------|
| Turbine | 0509 | 15.49 |
| Motor brushes (pair) | 0529 | 25.49 |
| Ball bearing | 0601 | 22.73 |
| Motor ball bearing | 0602 | 26.35 |
| Waterproof seal | 0607 | 29.59 |
| Spring | 0760 | 5.06 |
| Clips | 0776 | 1.94 |
| Washer & bolt for fan | 0777 | 1.94 |
| Wall bracket | 0862 | 33.23 |
| Locking switch | 0907 | 47.54 |
| Non-locking switch | 0908 | 48.50 |
| Capacitor | 0909 | 20.55 |
| Strain relief 230 V | 0950 | 3.97 |
| Strain relief 115 V | 0950.1 | 3.97 |
| Lower bearing assembly support | 1185 | 36.56 |
| Shaft & ball bearing | 45120 | 241.79 |
| Coupling sleeves | 45122 | 38.60 |
| Motor & shaft drive sprocket | 45123 | 35.88 |
| Fan housing | 45125 | 222.62 |
| Lower bearing assembly | 45130 | 57.57 |
| Brush holder w/ cap (1) | 45131 | 106.44 |
| Brush holder w/ cap (1) | 45131.1 | 106.44 |
| Lower motor casing | 45132 | 116.98 |
| Upper motor casing | 45133 | 116.98 |
| Stator 230 V | 45135 | 611.76 |
| Stator 115 V | 45135.1 | 611.76 |
| Rotor 230 V | 45136 | 611.76 |
| Rotor 115 V | 45136.1 | 611.76 |
| Stator screws(2) | 45137 | 4.42 |
| Spacer rods (4) | 45138 | 26.54 |
| Spacer screws (4) | 45139 | 4.63 |
| Cutter blade w/screw | 45161 | 66.25 |

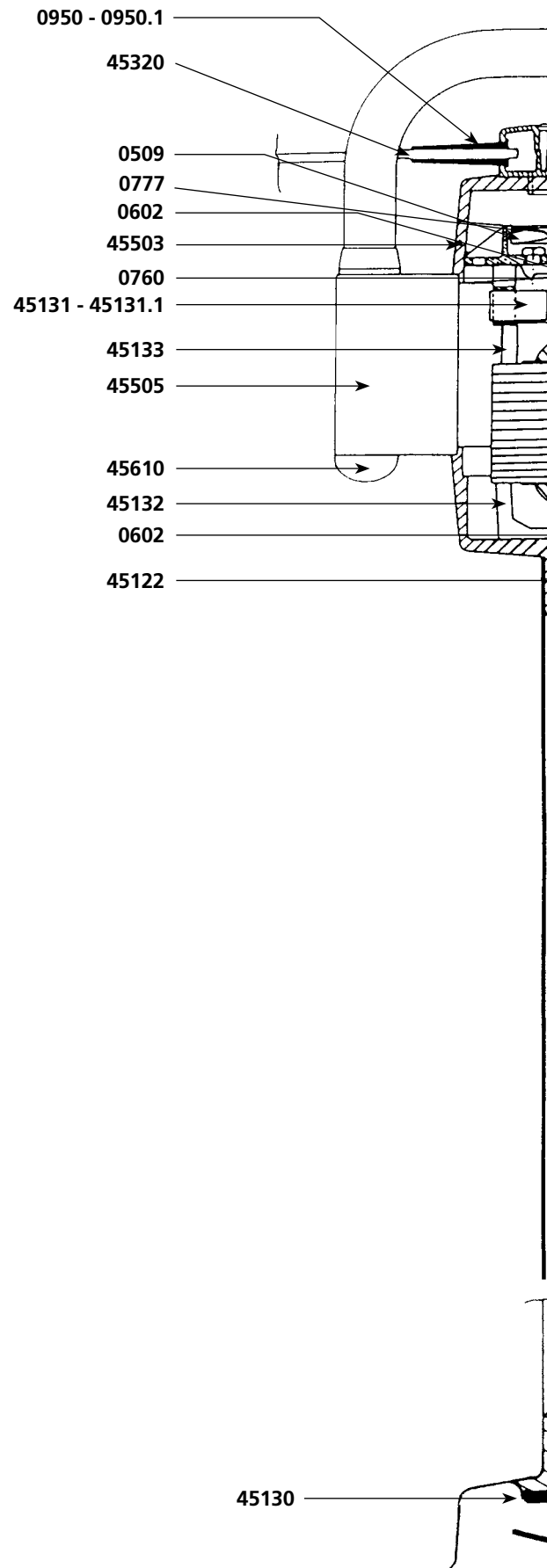

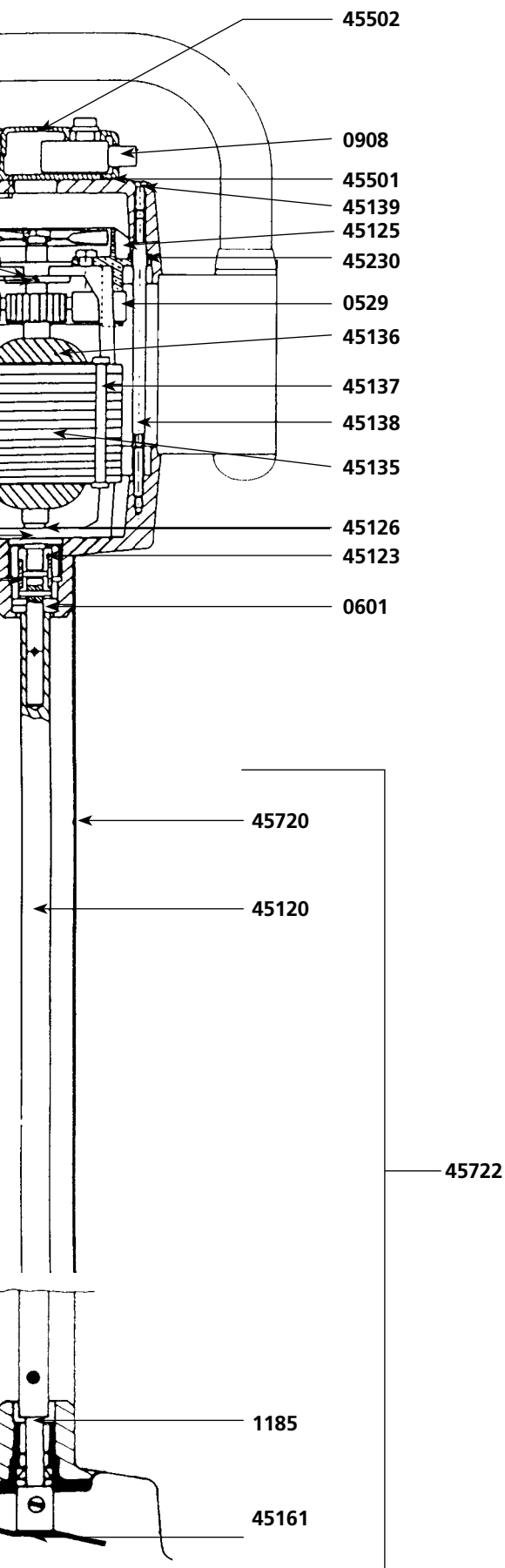

Parts list

Code List \$ Price

| | | |
|---|---------|----------------|
| Double isolation part | 45126 | 25.66 |
| Motor 115 V | 45200.1 | 950.68 |
| Motor 230 V | 45200.2 | 1086.01 |
| Squeezing washers (4) | 45230 | 9.81 |
| Power cord 230 V | 45320 | 56.34 |
| Power cord 115 V | 45320.1 | 56.34 |
| Lower housing (orange plastic piece) | 45501 | 29.15 |
| Upper housing (orange plastic piece) | 45502 | 31.74 |
| Top housing | 45503 | 354.46 |
| Sleeve & complete handle | 45505 | 203.14 |
| Complete housing w/ screws | 45510 | 56.34 |
| Kit w/ shaft. lower bearing. cutter | 45533 | 365.64 |
| Handle cap (2) | 45610 | 9.65 |
| Foot assembly | 45720 | 619.27 |
| Complete foot assembly | 45722 | 926.89 |
| Perforated disc | 45810 | 84.50 |
| Perforated disc w/ pin | 45820 | 95.99 |
| Lower bearing screws for aluminium bell (3) | 7950 | 1.99 |
| Lower bearing screws (3) | 9902 | 1.99 |

| Parts list | Code | List \$ Price |
|---|---------|---------------|
| Fan | 0509 | 15.49 |
| Motor brushes (pair) | 0529 | 25.49 |
| Ball bearing | 0601 | 22.73 |
| Motor ball bearing | 0602 | 26.35 |
| Self-lubricating ring | 0603 | 5.27 |
| Waterproof seal | 0607 | 29.59 |
| O. ring | 0610 | 3.26 |
| Rubber washer | 0760 | 5.06 |
| Clips | 0776 | 1.94 |
| Washer & bolt for fan | 0777 | 1.94 |
| Wall bracket | 0862 | 33.23 |
| Locking switch | 0907 | 47.54 |
| Non-locking switch | 0908 | 48.50 |
| Capacitor | 0909 | 20.55 |
| Strain relief 115 V | 0950.1 | 3.97 |
| ID label 115 V | 1049 | 22.35 |
| Lower bearing assembly support | 1185 | 36.56 |
| Lower bearing screws for aluminium bell (3) | 7950 | 1.99 |
| Power cord 115 V | 9040 | 44.09 |
| Bearing support screws (3) | 9902 | 1.99 |
| Stainless steel lower bearing screws (3) | 9902.1 | 1.99 |
| Shaft & ball bearing | 45120 | 241.79 |
| Coupling sleeves | 45122 | 38.60 |
| Motor & shaft drive sprocket | 45123 | 35.88 |
| Fan housing | 45125 | 222.62 |
| Double isolation part | 45126 | 25.66 |
| Lower bearing assembly | 45130 | 57.57 |
| Complete stainless steel lower bearing | 45130.1 | 118.24 |
| Lower motor casing | 45132 | 116.98 |
| Upper motor casing | 45133 | 116.98 |

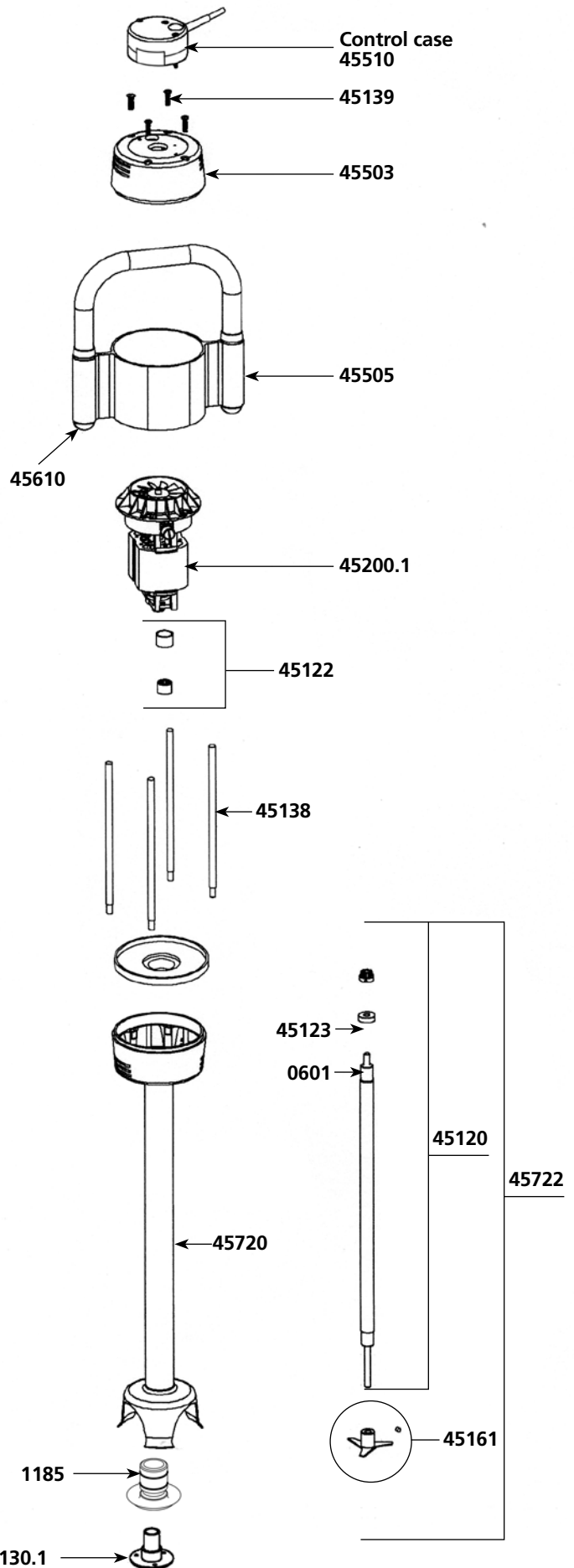

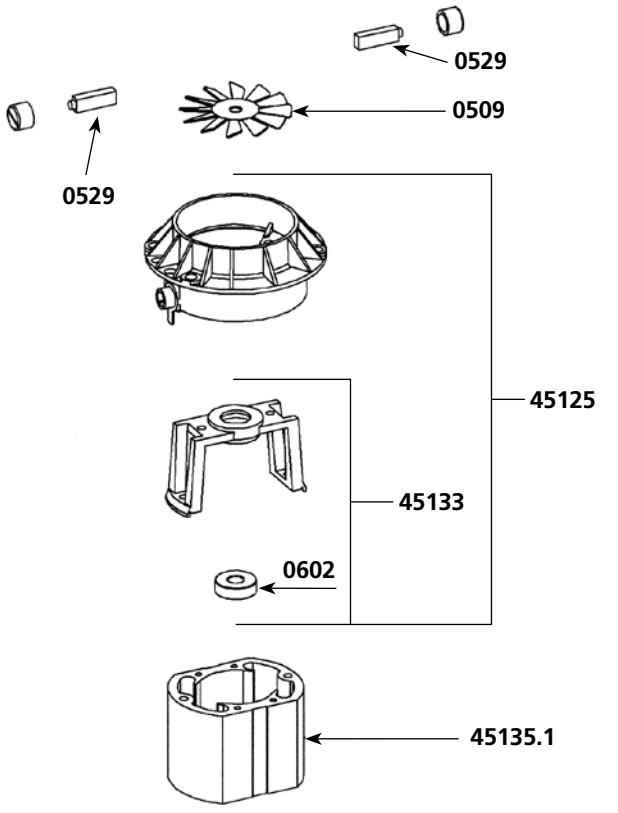

| Parts list | Code | List \$ Price |
|--|---------|---------------|
| Stator 230 V | 45135 | 611.76 |
| Stator 115 V | 45135.1 | 611.76 |
| Rotor 230 V | 45136 | 611.76 |
| Rotor 115 V | 45136.1 | 611.76 |
| Stator screws (2) | 45137 | 4.42 |
| Spacer rods (4) | 45138 | 26.54 |
| Spacer Screws (4) | 45139 | 4.63 |
| Cutter blade w/ screw | 45161 | 66.25 |
| Motor 115 V | 45200.1 | 950.68 |
| Motor 230 V | 45200.2 | 1086.01 |
| Squeezing washer (4) | 45230 | 9.81 |
| Lower housing (orange plastic piece) | 45501 | 29.15 |
| Upper housing (orange plastic piece) | 45502 | 31.74 |
| Top housing | 45503 | 354.46 |
| Sleeve & complete handle | 45505 | 203.14 |
| Complete housing w/ screws | 45510 | 56.34 |
| Kit w/ shaft. lower bearing. coupler. cutter | 45533 | 365.64 |
| Handle cap (2) | 45610 | 9.65 |
| Circuit Board 115 V | 45620.1 | 209.03 |
| Foot assembly | 45720.1 | 619.27 |
| Locking kit | 45721 | 495.30 |
| Complete foot assembly | 45722 | 926.89 |
| Perforated disc | 45810 | 84.50 |
| Perforated disc w/ pin | 45820 | 95.99 |

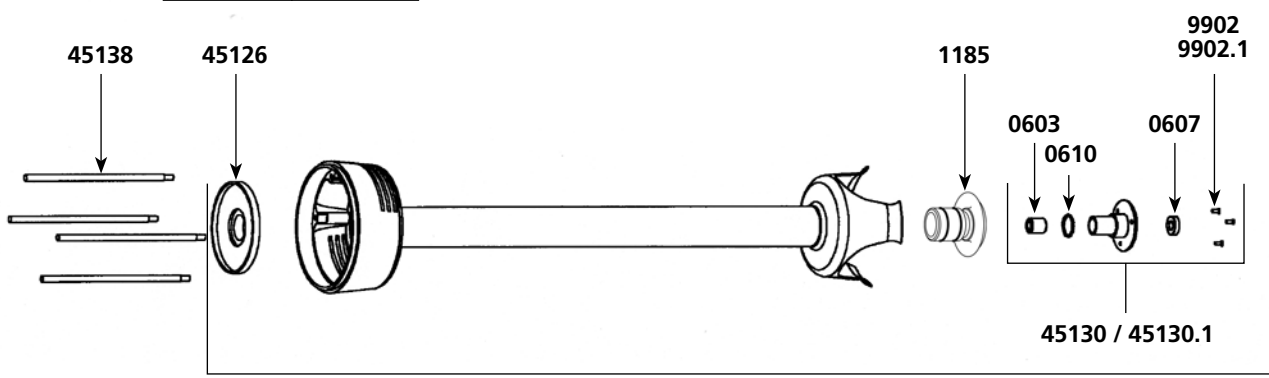
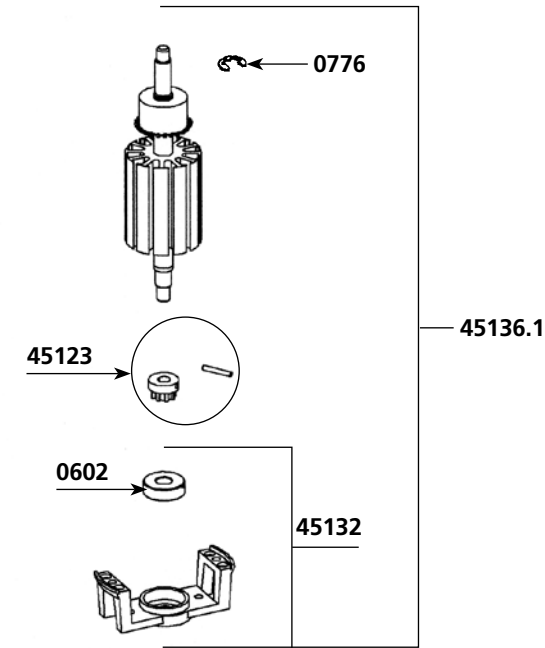

45720.1

| Parts list | Code | List \$ Price |
|--|---------|---------------|
| Aluminium Fan | 0509 | 15.49 |
| Motor brushes (pair) | 0529 | 25.49 |
| Ball bearing | 0601 | 22.73 |
| Motor ball bearing | 0602 | 26.35 |
| Self-lubricating ring | 0603 | 5.27 |
| Waterproof seal | 0607 | 29.59 |
| O. ring | 0610 | 3.26 |
| Rubber washer | 0760 | 5.06 |
| Clips | 0776 | 1.94 |
| Washer & bolt for fan | 0777 | 1.94 |
| Wall bracket | 0862 | 33.23 |
| Strain relief 115 V | 0950.1 | 3.97 |
| ID label 115 V | 1009 | 22.35 |
| Lower bearing assembly support | 1185 | 36.56 |
| Shaft. ball bearing + sprocket | 45120 | 241.79 |
| Coupling sleeves | 45122 | 38.60 |
| Motor & shaft drive sprocket | 45123 | 35.88 |
| Fan housing Plastic | 45125.P | 222.62 |
| Double isolation part | 45126 | 25.66 |
| Lower ball bearing assembly | 45130 | 57.57 |
| Complete stainless steel lower bearing | 45130.1 | 118.24 |
| Brush Holder w/cap (1) | 45131 | 106.44 |
| Lower motor casing | 45132 | 116.98 |
| Upper motor casing | 45133 | 116.98 |
| Stator 115 V | 45135.1 | 611.76 |
| Rotor 115 V | 45136.1 | 611.76 |
| Stator screws (2) | 45137 | 4.42 |

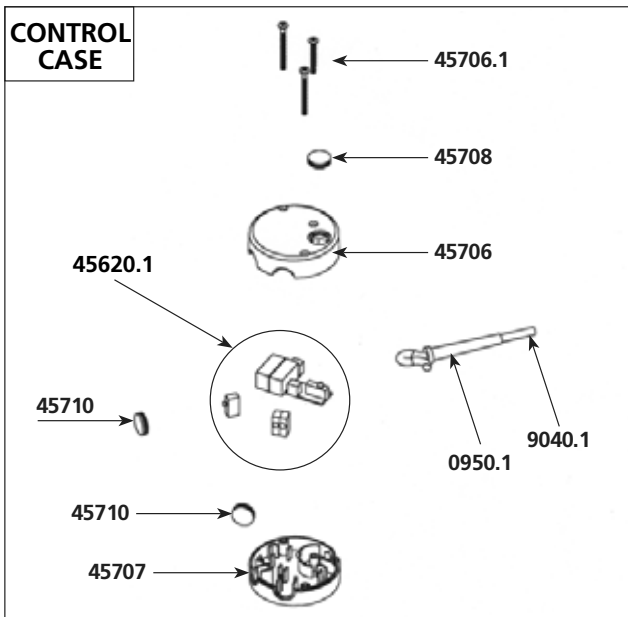
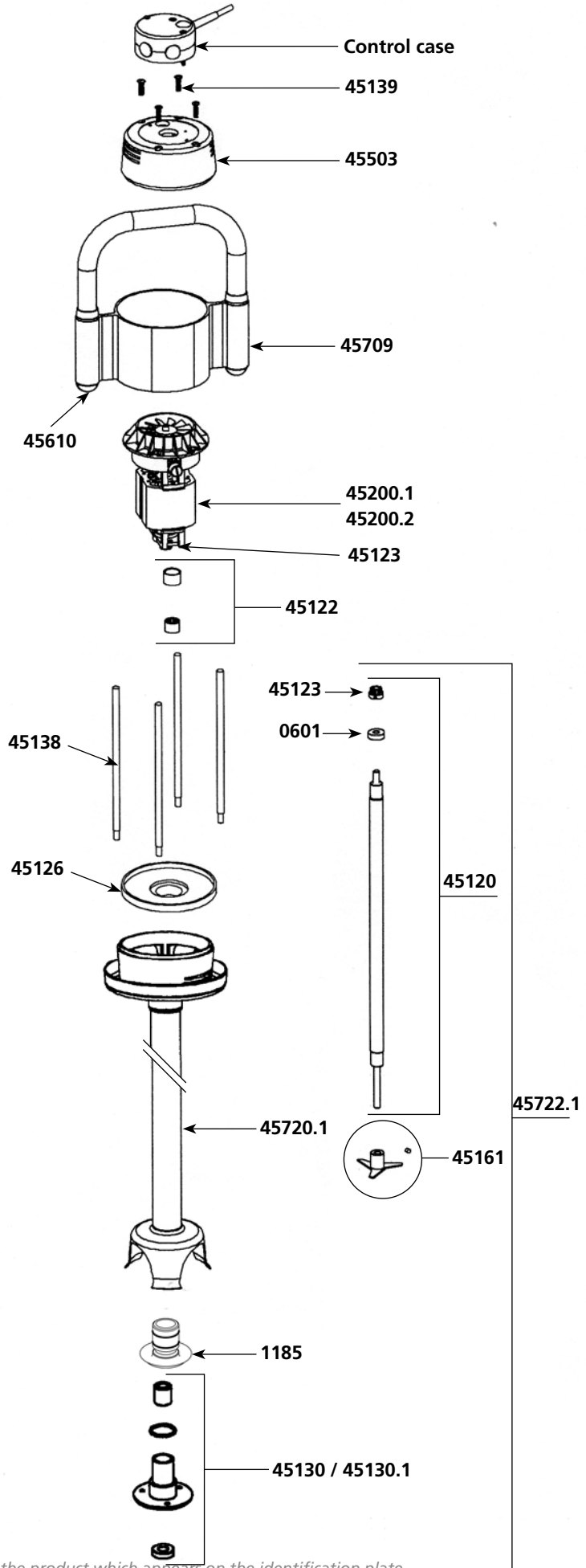

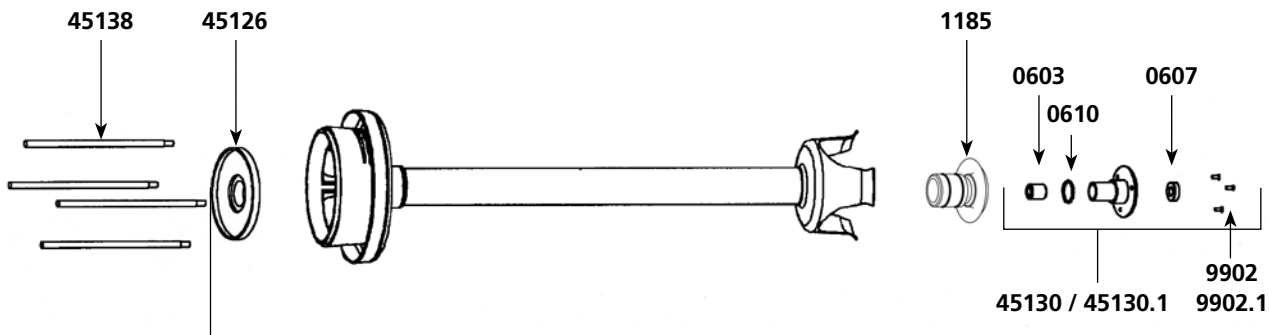
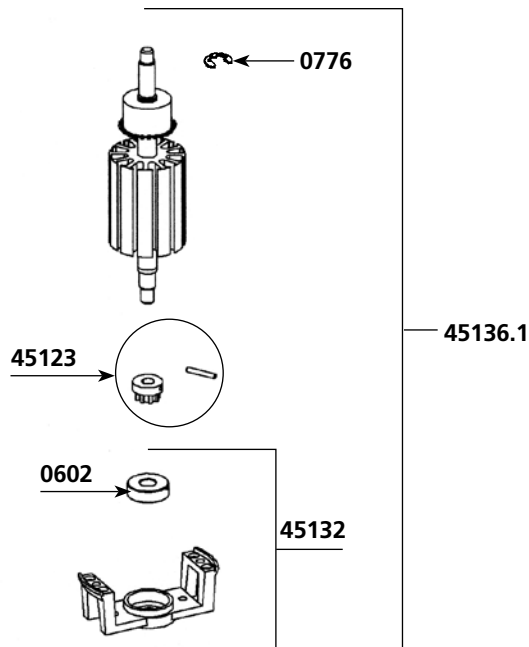
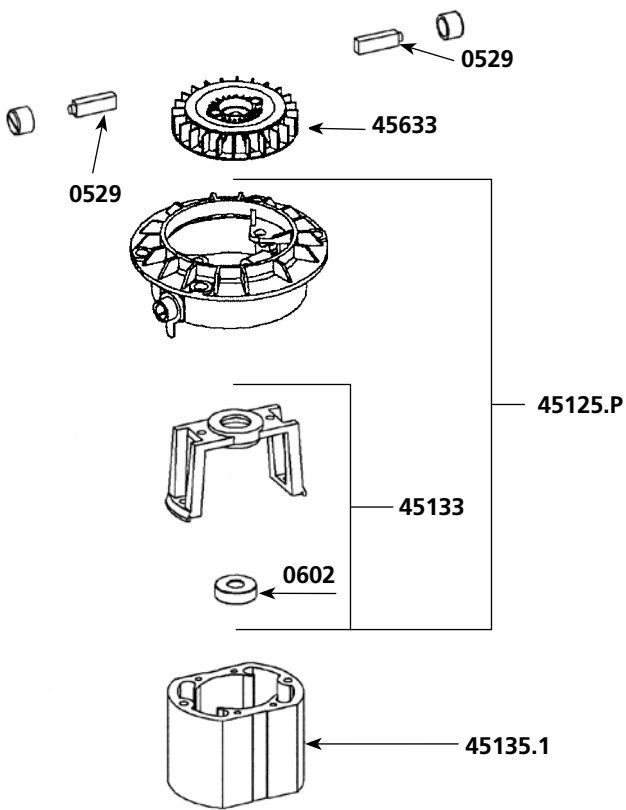

Parts list

Code List \$ Price

| | Code | List \$ | Price |
|--|---------|---------|-------|
| Spacer rods (4) | 45138 | 26.54 | |
| Spacer screws (4) | 45139 | 4.63 | |
| Cutter blade w/screw | 45161 | 66.25 | |
| Motor 115 V | 45200.1 | 950.68 | |
| Motor 230 V | 45200.2 | 1086.01 | |
| Squeezing washers (4) | 45230 | 9.81 | |
| Top housing | 45503 | 354.46 | |
| Kit w/ shaft. lower bearing. coupler. cutter | 45533 | 365.64 | |
| Handle cap (2) | 45610 | 9.65 | |
| Circuit board 115V | 45620.1 | 209.03 | |
| Plastic Fan | 45633 | 28.45 | |
| Top housing (orange plastic piece) | 45706 | 31.74 | |
| Screws control case set | 45706.1 | 3.33 | |
| Lower housing (orange plastic piece) | 45707 | 29.15 | |
| Handle cap protector (unit) | 45708 | 5.19 | |
| Sleeve & complete handle & label & cap | 45709 | 354.46 | |
| Handle cap protectors (unit) | 45710 | 4.93 | |
| Orange housing w/ screws | 45711 | 56.34 | |
| Foot assembly w/ lower bearing | 45720.1 | 619.27 | |
| Complete foot assembly | 45722.1 | 926.89 | |
| Power cord 115 V | 9040.1 | 57.09 | |
| Bearing support screws (3) | 9902 | 1.99 | |
| Stainless steel lower bearing screws (3) | 9902.1 | 1.99 | |

SMX 650 ES

| Parts list | Code | List \$ Price |
|--|----------|---------------|
| Ball bearing | 0601 | 22.73 |
| Wall bracket | 0862 | 33.23 |
| Strain relief 115 V | 0950.1 | 3.97 |
| Shaft & ball bearing | 45120 H | 276.06 |
| Coupling sleeves | 45122 | 38.60 |
| Motor & shaft drive sprocket | 45123 | 35.88 |
| Removable complete bell | 45130 H | 459.67 |
| Spacer rods (4) | 45138 H | 30.24 |
| Spacer screws (4) | 45139 | 4.63 |
| Cutter blade w/ screw | 45161 | 66.25 |
| Motor 230 V | 45200H | 1085.45 |
| Motor 115 V | 45200H.1 | 1085.45 |
| Squeezing washer (4) | 45230 | 9.81 |
| Top housing | 45503 | 354.46 |
| Handle cap (2) | 45610H | 11.02 |
| Circuit board 115 V | 45620.1 | 209.03 |
| Top housing (orange plastic piece) | 45706 | 31.74 |
| Screws control case set | 45706.1 | 3.33 |
| Lower housing (orange plastic piece) | 45707 | 29.15 |
| Handle cap protector (unit) | 45708 | 5.19 |
| Sleeve & complete handle & label & cap | 45709H | 228.28 |
| Handle cap protector (unit) | 45710 | 4.93 |
| Complete control casing 115 V | 45712.1 | 381.80 |
| Foot assembly w / lower brearing | 45720H | 707.17 |
| Complete foot assembly | 45722H | 1058.81 |
| Power cord 115 V | 9040.1 | 57.09 |

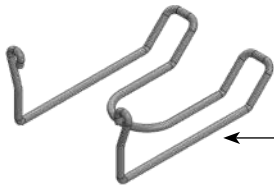

0862

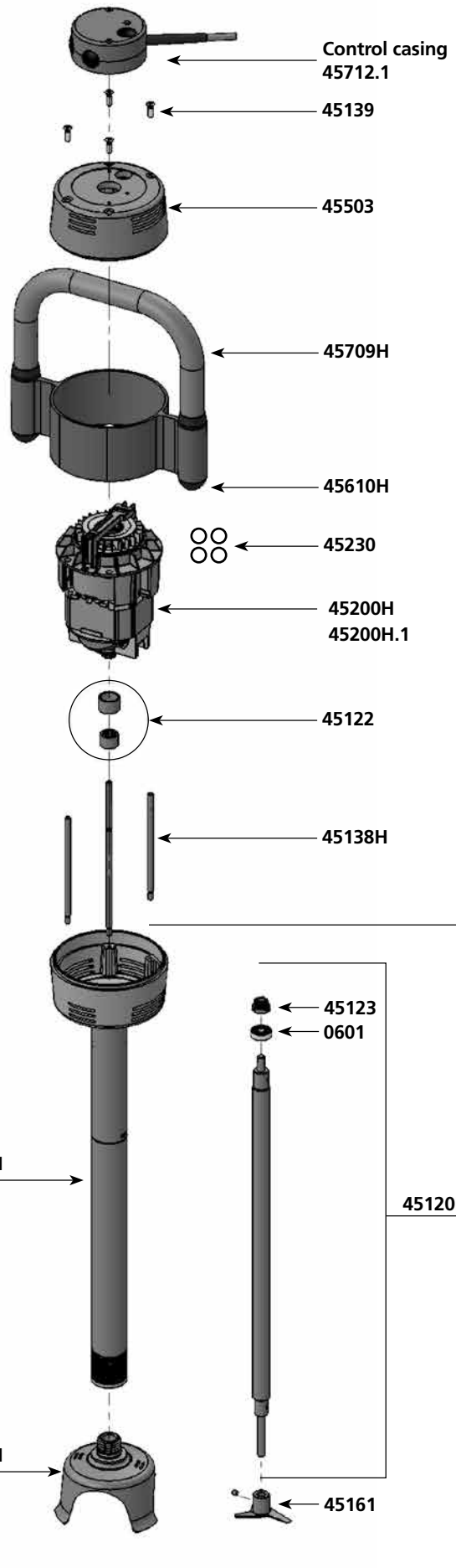
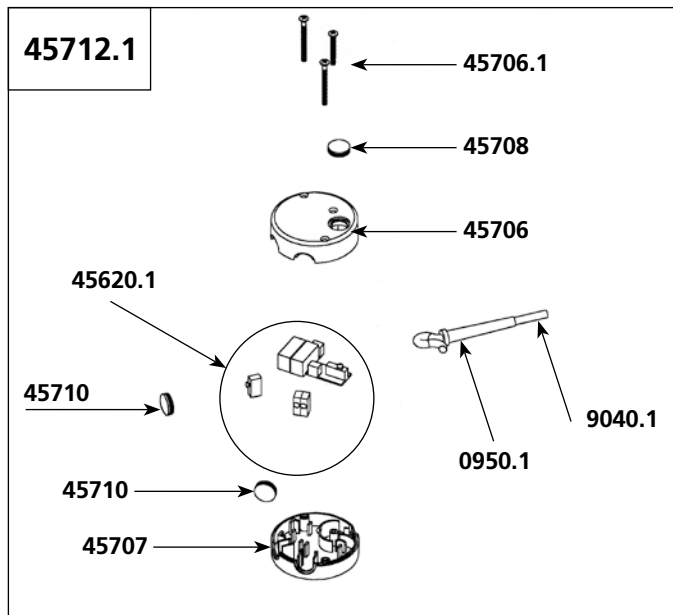

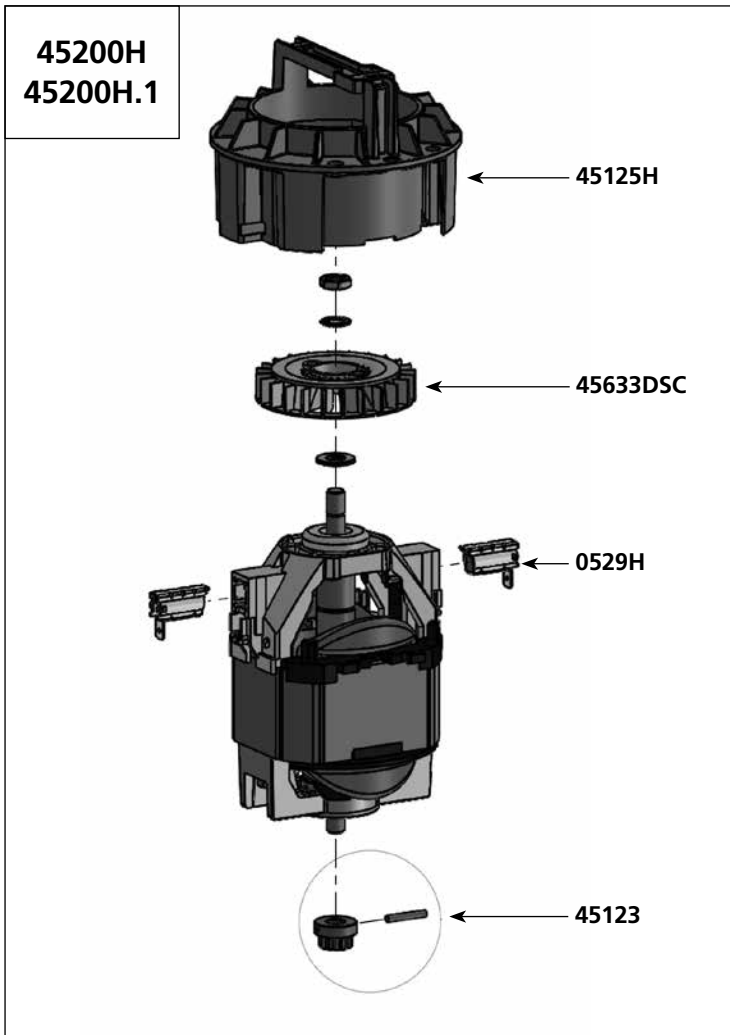

| Parts list | Code | List \$ Price |
|------------------------------|----------|---------------|
| Brushes (2) | 0529H | 29.10 |
| Motor & shaft drive sprocket | 45123 | 35.88 |
| Fan housing Plastic | 45125H | 254.20 |
| Plastic Fan | 45633DSC | 28.45 |

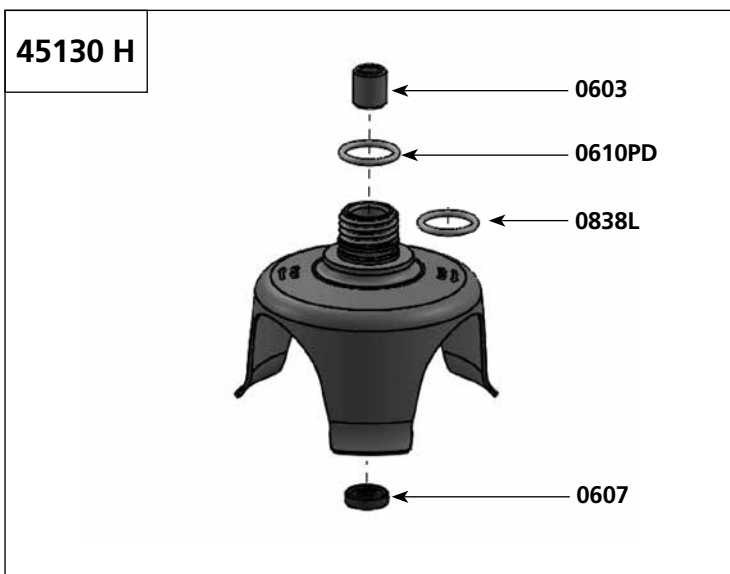

| Parts list | Code | List \$ Price |
|-----------------------|--------|---------------|
| Self-lubricating ring | 0603 | 5.27 |
| Waterproof seal | 0607 | 29.59 |
| O. ring | 0610PD | 5.41 |
| Friction washer | 0838L | 9.65 |

SMX 600 DSC - 115 V

| Parts list | Code | List \$ Price |
|--|---------|---------------|
| Motor brushes (pair) | 0529 | 25.49 |
| Ball bearing | 0601 | 22.73 |
| Motor ball bearing | 0602 | 26.35 |
| Self-lubricating ring | 0603 | 5.27 |
| Waterproof seal | 0607 | 29.59 |
| O. ring | 0610 | 3.26 |
| Rubber washer | 0760 | 5.06 |
| Clips | 0776 | 1.94 |
| Washer & bolt for fan | 0777 | 1.94 |
| Wall bracket | 0862 | 33.23 |
| Strain relief 115 V | 0950.1 | 3.97 |
| ID label 115 V | 1009 | 22.35 |
| Lower bearing assembly support | 1185 | 36.56 |
| Shaft & ball bearing | 45120 | 241.79 |
| Coupling sleeves | 45122 | 38.60 |
| Motor + drive sprocket | 45123 | 35.88 |
| Fan housing Plastic | 45125.P | 222.62 |
| Double isolation plate | 45126 | 25.66 |
| Lower bearing assembly | 45130 | 57.57 |
| Complete stainless steel lower bearing | 45130.1 | 118.24 |
| Brush Holder w/cap (1) | 45131.1 | 106.44 |
| Lower motor casing | 45132 | 116.98 |
| Upper motor casing | 45133 | 116.98 |
| Stator 115 V | 45135.1 | 611.76 |
| Rotor 115 V | 45136.1 | 611.76 |
| Motor field screws (2) | 45137 | 4.42 |

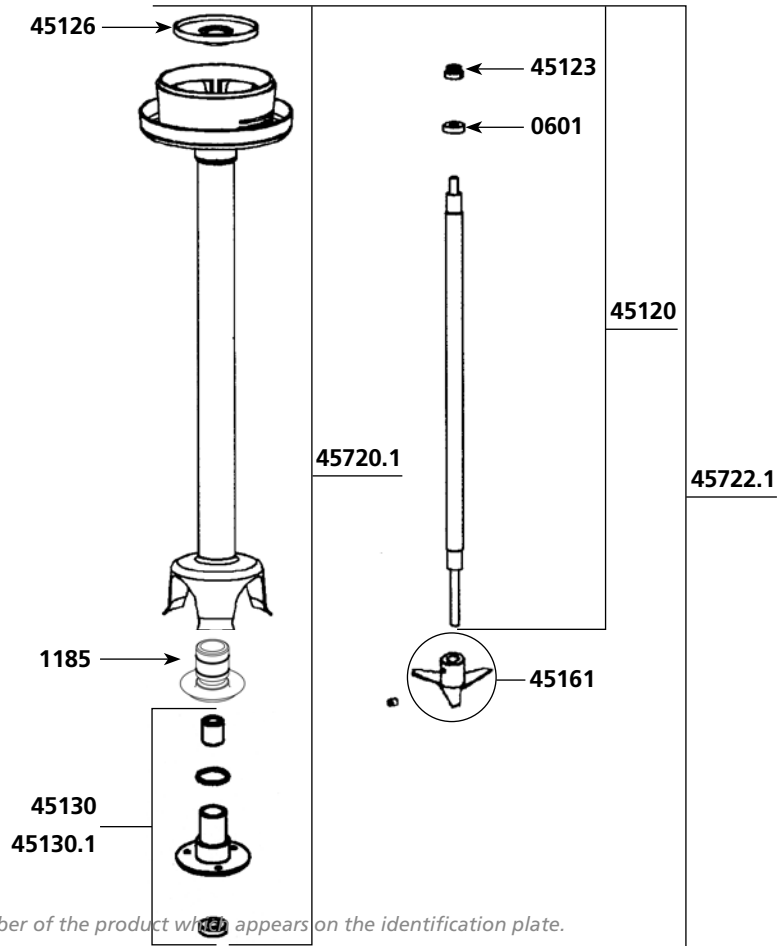
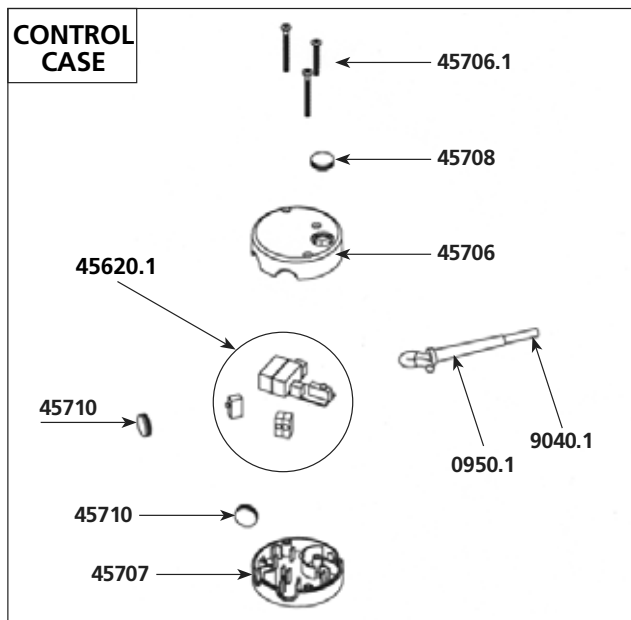
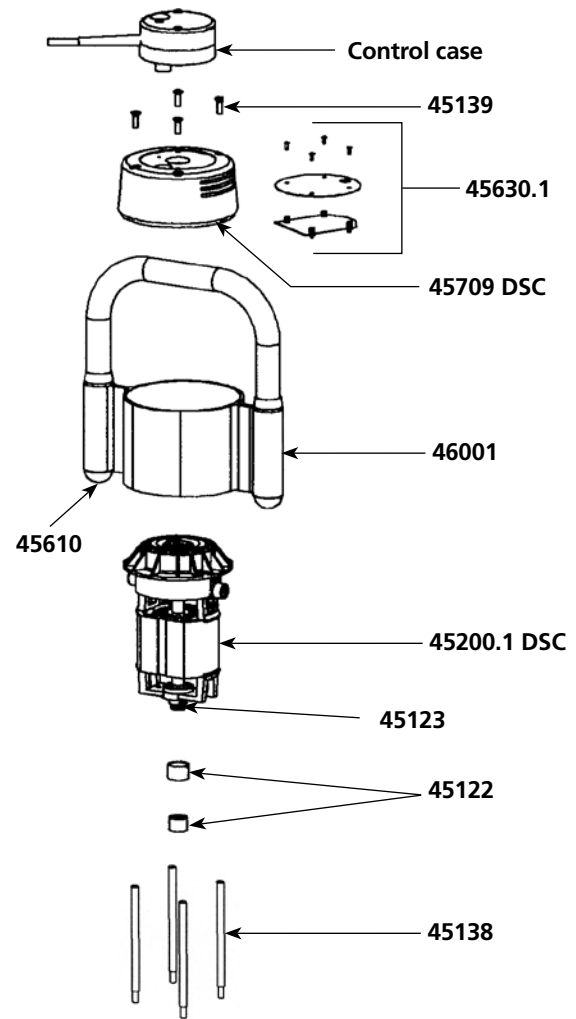

A

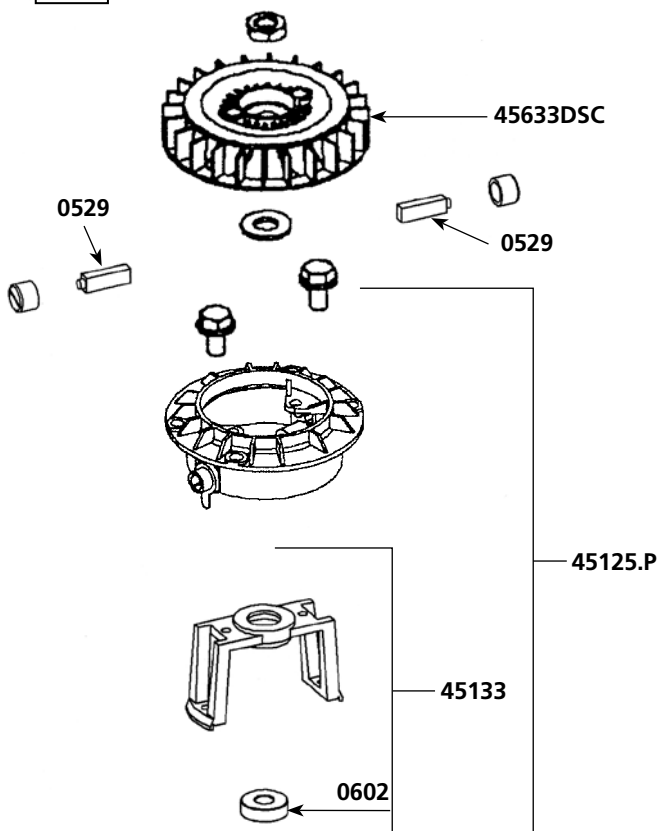

Parts list

Code List \$ Price

| | Code | List \$ | Price |
|--|------------|---------|-------|
| Spacer rods (4) | 45138 | 26.54 | |
| Spacer screws (4) | 45139 | 4.63 | |
| Cutter blade w/screw | 45161 | 66.25 | |
| Motor 115 V (complete) | 45200.1DSC | 1086.01 | |
| Squeezing washer (4) | 45230 | 9.81 | |
| Sleeve & complete handle & label & cap | 45709DSC | 354.46 | |
| Kit w/ shaft. lower bearing. coppler. cutter | 45533 | 365.64 | |
| Handle cap (2) | 45610 | 9.65 | |
| Circuit board | 45620.1 | 209.03 | |
| Regulation circuit board | 45630.1 | 216.35 | |
| Plastic Fan | 45633DSC | 28.45 | |
| Top housing (orange plastic piece) | 45706 | 31.74 | |
| Screws control case set | 45706.1 | 3.33 | |
| Orange housing (orange plastic piece) | 45707 | 29.15 | |
| Lock button rubber cap (unit) | 45708 | 5.19 | |
| Sleeve + handle + label + stopper | 46001 | 203.14 | |
| Rubber cap button | 45710 | 4.93 | |
| Lower housing w/ screws | 45711 | 56.34 | |
| Foot assembly | 45720.1 | 619.27 | |
| Complete foot assembly | 45722.1 | 926.89 | |
| Power cord 115V | 9040.1 | 57.09 | |
| Lower bearing screws (3) | 9902 | 1.99 | |
| Stainless steel lower bearing screws (3) | 9902.1 | 1.99 | |

B

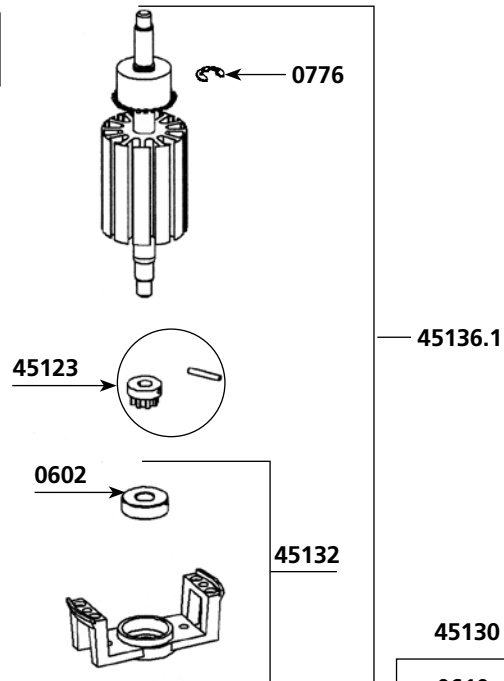

C

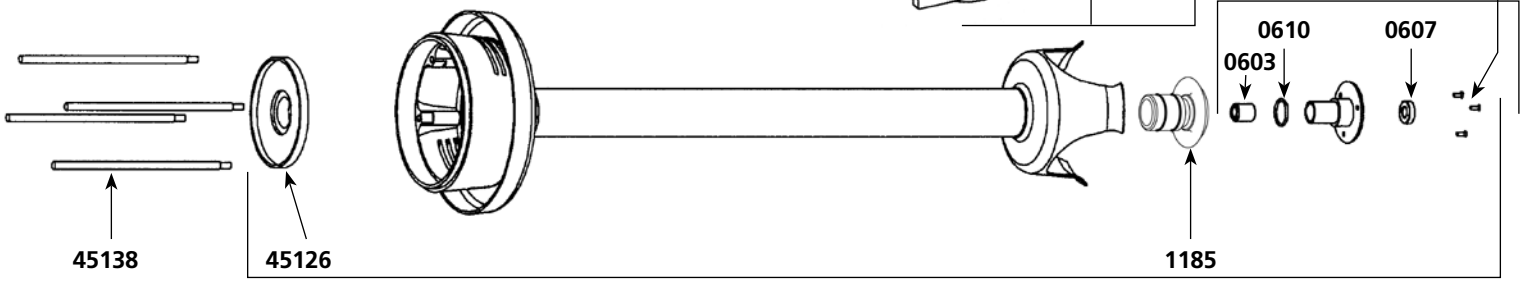

45720.1

| Parts list | Code | List \$ Price |
|--|---------|---------------|
| Carbon brushes (pair) | 0529 | 25.49 |
| Ball bearing | 0601 | 22.73 |
| Motor ball bearing | 0602 | 26.35 |
| Self-lubricating ring | 0603 | 5.27 |
| Waterproof seal | 0607 | 29.59 |
| O. ring | 0610 | 3.26 |
| Toric seal | 0641 | 4.71 |
| Rubber washer | 0760 | 5.06 |
| Clips | 0776 | 1.94 |
| Washer & bolt for fan | 0777 | 1.94 |
| Wall bracket | 0862 | 33.23 |
| Strain relief 115 V | 0950.1 | 3.97 |
| Bearing holder + seal | 1185 | 36.56 |
| ID label 115 V | 1094 | 3.98 |
| Fan housing Plastic | 45125.P | 222.62 |
| Double isolation plate | 45126 | 25.66 |
| Lower bearing assembly | 45130 | 57.57 |
| Complete stainless steel lower bearing | 45130.1 | 118.24 |
| Brush Holder w/cap (1) | 45131 | 106.44 |
| Lower motor casing | 45132 | 116.98 |
| Upper motor casing | 45133 | 116.98 |
| Stator 115 V | 45135.1 | 611.76 |
| Stator screws(2) | 45137 | 4.42 |
| Braces (4) | 45138 | 26.54 |
| Brace screws (4) | 45139 | 4.63 |
| Cutter blade w/ screw | 45161 | 66.25 |
| Squeezing washers (4) | 45230 | 9.81 |
| Upper motor casing | 45503 | 354.46 |
| Handle cap (2) | 45610 | 9.65 |
| Circuit board 115 V | 45620.1 | 209.03 |
| Foot assembly w/ stainless steel bearing assembly | 45631 | 589.82 |
| Shaft & ball bearing | 45632 | 234.66 |
| Fan | 45633 | 28.45 |
| Complete foot assembly (stainless steel lower bearing) | 45635.1 | 958.95 |
| Top housing (orange plastic piece) | 45706 | 31.74 |
| Screws control case set | 45706.1 | 3.33 |
| Lower housing (orange plastic piece) | 45707 | 29.15 |
| Handle cap protector (unit) | 45708 | 5.19 |

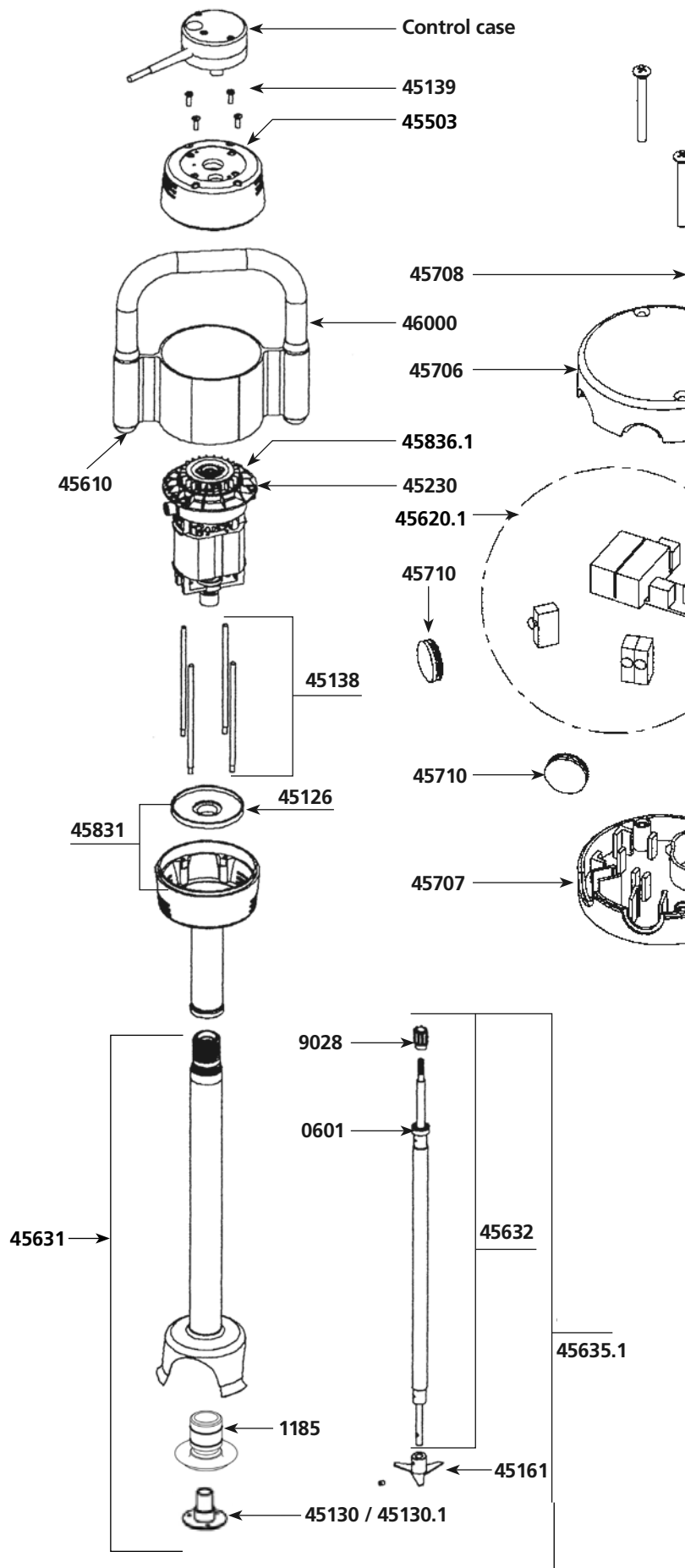

Parts list

Code List \$ Price

| | | |
|--|---------|--------|
| Handle cap protector (unit) | 45710 | 4.93 |
| Complete housing w/ screws | 45711 | 56.34 |
| Lower housing | 45831 | 546.70 |
| Rotor 115 V | 45835.1 | 611.76 |
| Motor 115 V | 45836.1 | 950.68 |
| Sleeve & complete handle & label & cap | 46000 | 203.14 |
| Ball bearing ring | 7912 | 5.98 |
| Motor & shaft drive sprocket | 9028 | 15.09 |
| Power cord 115 V | 9040.1 | 57.09 |
| Coupling casing + pin | 9051 | 23.99 |
| Lower bearing screws - Stainless steel (3) | 9902 | 1.99 |
| Stainless steel lower bearing screws (3) | 9902.1 | 1.99 |

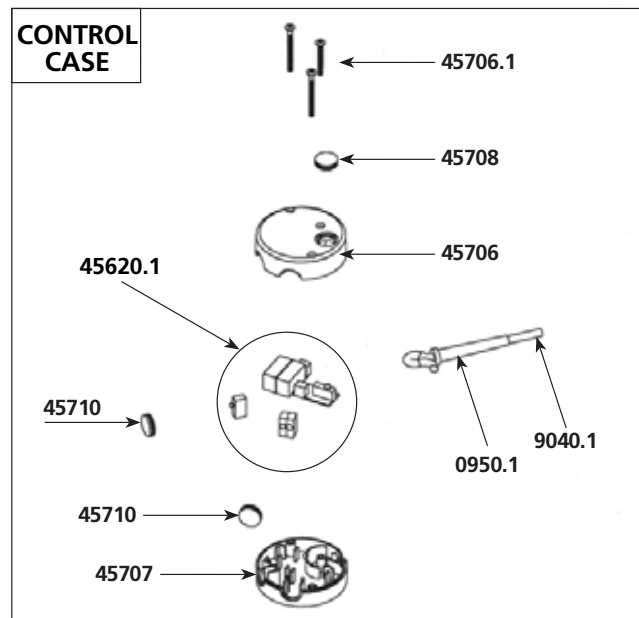
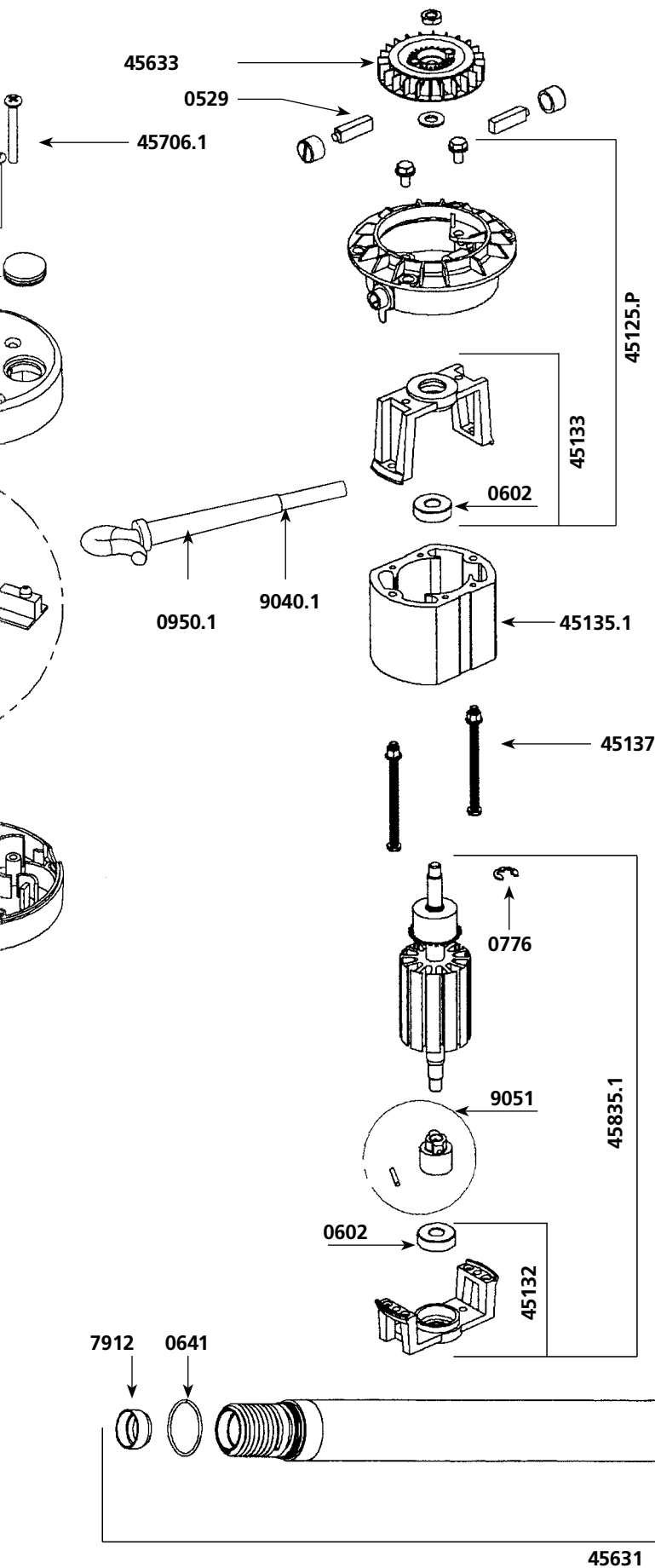

45631

9902.1
45130 / 45130.1 9902

SMX 750 ES

| Parts list | Code | List \$ Price |
|--|-----------|----------------|
| Carbon brushes (pair) | 0529H | 29.10 |
| Ball bearing | 0601i | 25.92 |
| Equipped output axle | 0807H | 62.39 |
| Ball bearing ring | 119950 | 7.38 |
| Ball bearing ring | 119964 | 7.73 |
| Output shaft | 45121H | 154.47 |
| Coupling sleeves | 45122 | 38.60 |
| Motor & shaft drive sprocket | 45123 | 35.88 |
| Plastic fan housing | 45125H | 254.20 |
| Spacer rods (4) | 45138H | 30.24 |
| Spacer screws (4) | 45139 | 4.63 |
| Motor 230 V | 45201H | 1126.12 |
| Motor 115 V | 45201H.1 | 1126.12 |
| Squeezing washer (4) | 45230 | 9.81 |
| Top housing | 45503 | 354.46 |
| Handle cap (2) | 45610H | 11.02 |
| Plastic Fan | 45633 DSC | 28.45 |
| Sleeve & complete handle & label & cap | 45709H | 228.28 |
| Complete control casing 115V | 45712.1 | 381.80 |
| Lower housing | 45831H | 620.51 |
| Motor & shaft drive sprocket | 9028 | 15.09 |

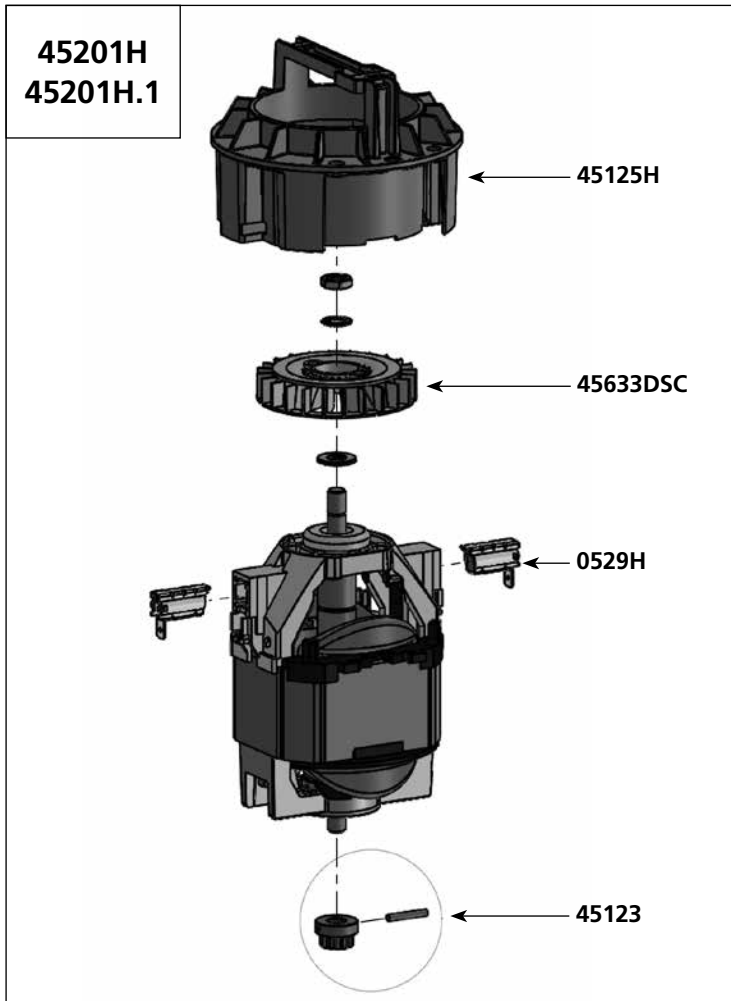
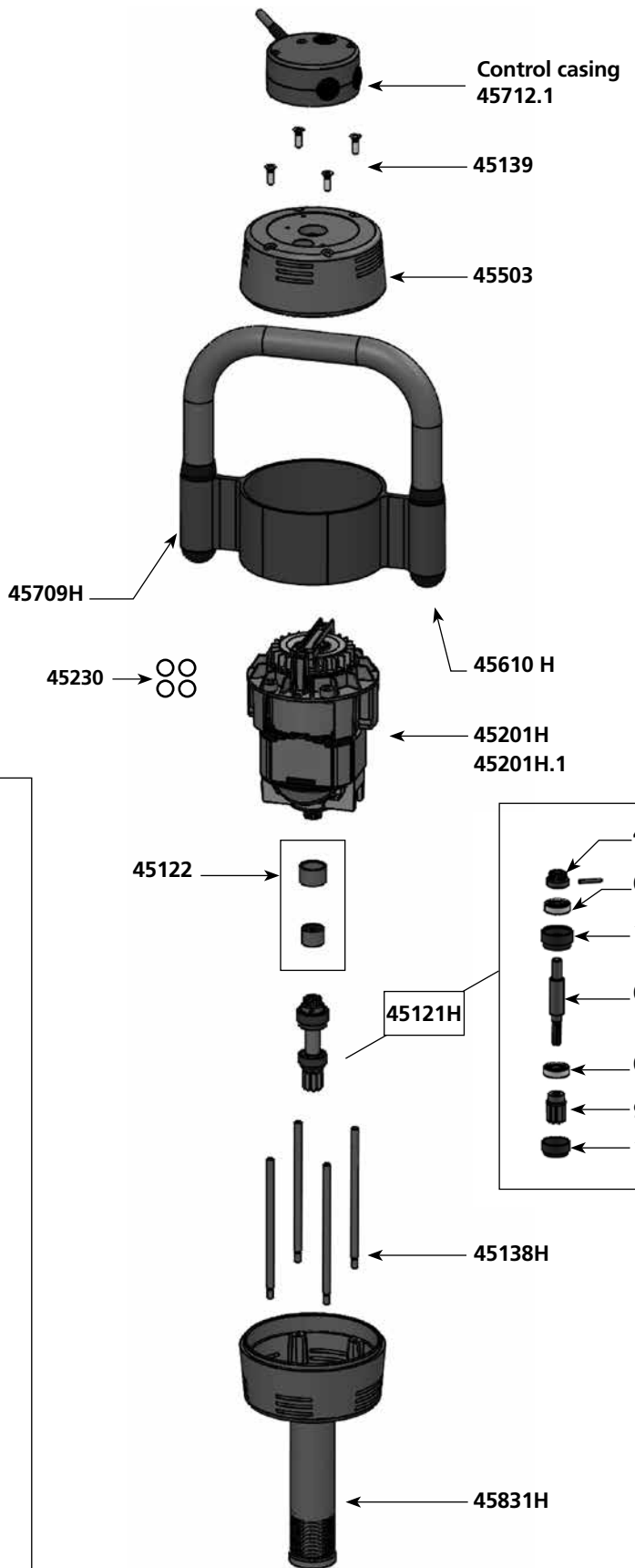

SMX 750 ES Attachment - Ref AC075T (Complete Attachment)

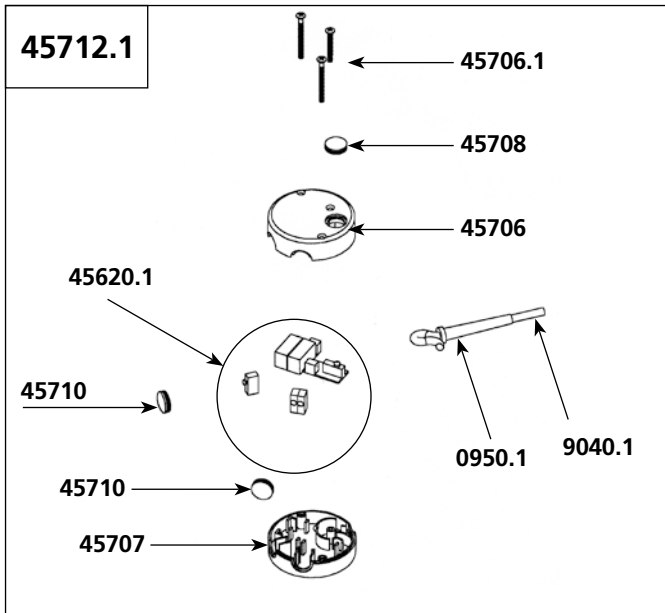

Parts list

Code List \$ Price

| | | |
|--------------------------------------|---------|---------------|
| Ball bearing | 0601i | 25.92 |
| Self-lubricating ring | 0603 | 5.27 |
| Waterproof seal | 0607 | 29.59 |
| O. ring | 0610PD | 5.41 |
| Toric seal | 0641 | 4.71 |
| Friction washer | 0838L | 9.65 |
| Wall bracket | 0862 | 33.23 |
| Strain relief 115 V | 0950.1 | 3.97 |
| Ball bearing ring | 7912 | 5.98 |
| Motor & shaft drive sprocket | 9028 | 15.09 |
| Power cord 115 V | 9040.1 | 57.09 |
| Coupling casing + pin | 9051H | 60.03 |
| Removable complete bell | 45130H | 459.67 |
| Cutter blade w/ screw | 45161 | 66.25 |
| Shaft & bearing | 45328 | 273.32 |
| Foot assembly | 45329 | 707.17 |
| Circuit board 115 V | 45620.1 | 209.03 |
| Top housing (orange plastic piece) | 45706 | 31.74 |
| Screws control case set | 45706.1 | 3.33 |
| Lower housing (orange plastic piece) | 45707 | 29.15 |
| Handle cap protector (unit) | 45708 | 5.19 |
| Handle cap protector (unit) | 45710 | 4.93 |

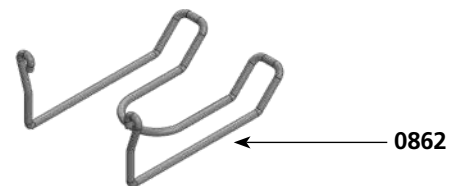
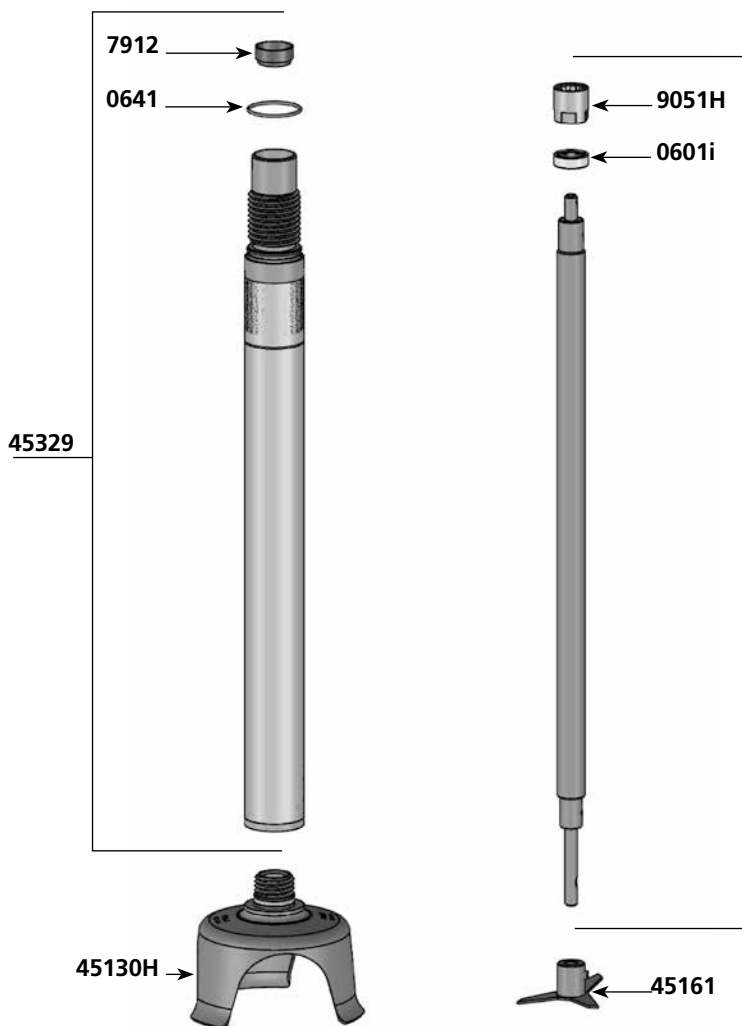

45328

45130 H

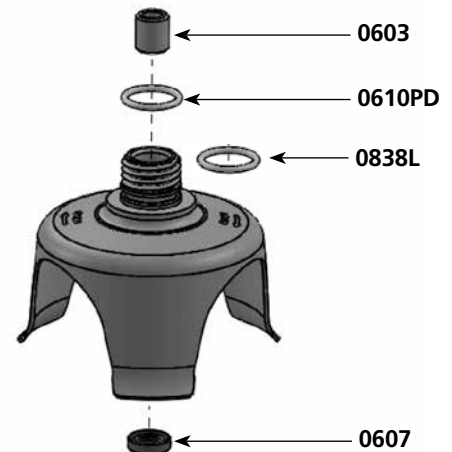

| Parts list | Code | List \$ Price |
|--|---------|---------------|
| Aluminium Fan | 0509 | 15.49 |
| Motor brushes (pair) | 0529 | 25.49 |
| Ball bearing | 0601 | 22.73 |
| Motor ball bearing | 0602 | 26.35 |
| Self-lubricating ring | 0603 | 5.27 |
| Waterproof seal | 0607 | 29.59 |
| O. ring | 0610 | 3.26 |
| Toric seal | 0641 | 4.71 |
| Rubber washer | 0760 | 5.06 |
| Clips | 0776 | 1.94 |
| Washer & bolt for fan | 0777 | 1.94 |
| Wall bracket | 0862 | 33.23 |
| Strain relief 115 V | 0950.1 | 3.97 |
| ID label 115 V | 1074 | 22.35 |
| Lower bearing assembly support | 1185 | 36.56 |
| Fan housing Plastic | 45125.P | 222.62 |
| Double isolation plate | 45126 | 25.66 |
| Lower bearing assembly | 45130 | 57.57 |
| Complete stainless steel lower bearing | 45130.1 | 118.24 |
| Brush Holder w/cap (1) | 45131 | 106.44 |
| Lower motor casing | 45132 | 116.98 |
| Upper motor casing | 45133 | 116.98 |
| Stator 115 V | 45135.1 | 611.76 |
| Stator screws(2) | 45137 | 4.42 |
| Spacer rods (4) | 45138 | 26.54 |
| Spacer screws (4) | 45139 | 4.63 |
| Cutter blade w/screw | 45161 | 66.25 |
| Squeezing washer (4) | 45230 | 9.81 |
| Top housing | 45503 | 354.46 |
| Handle cap (2) | 45610 | 9.65 |
| Circuit board 115 V | 45620.1 | 209.03 |

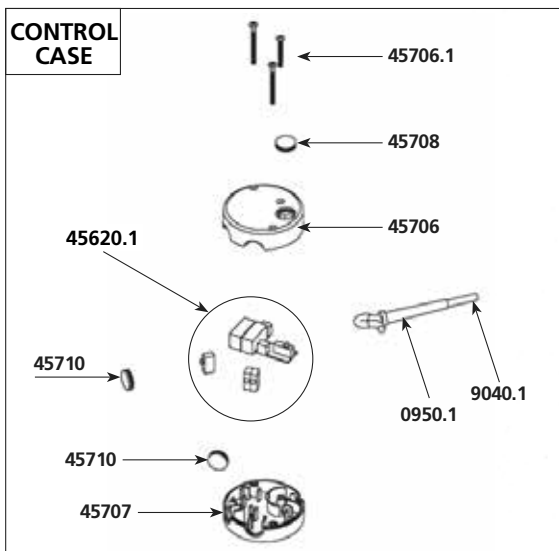
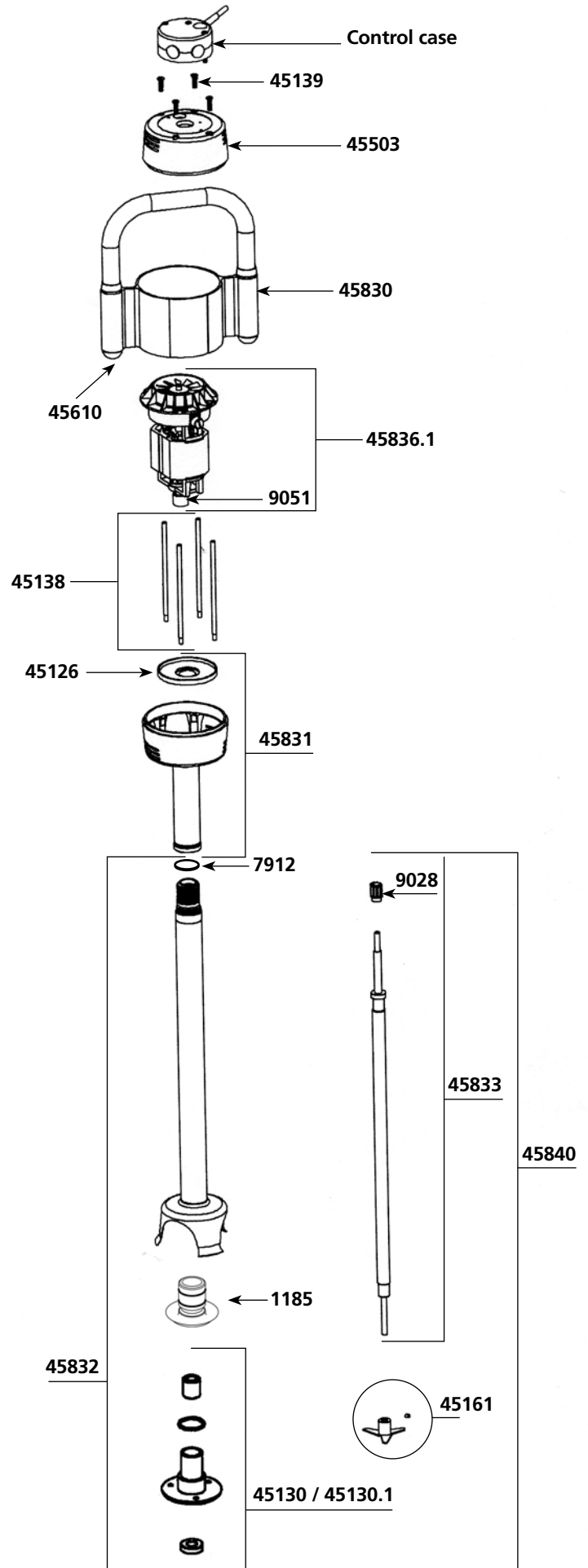

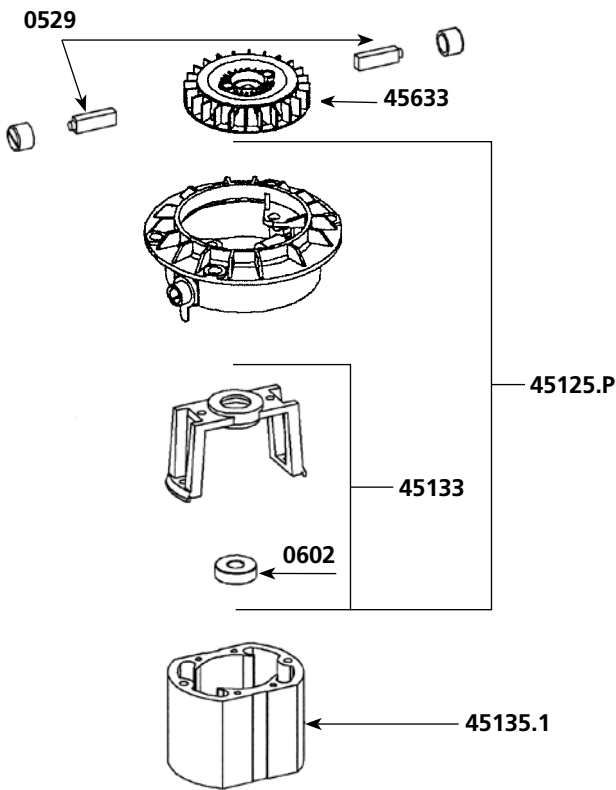

| Parts list | Code | List \$ Price |
|--|---------|---------------|
| Plastic fan | 45633 | 28.45 |
| Top housing (orange plastic piece) | 45706 | 31.74 |
| Screws control case set | 45706.1 | 3.33 |
| Lower housing (orange plastic piece) | 45707 | 29.15 |
| Lock button rubber cap (unit) | 45708 | 5.19 |
| Handle cap protector (unit) | 45710 | 4.93 |
| Orange housing w/ screws | 45711 | 56.34 |
| Sleeve & complete handle & label & cap | 45830 | 203.14 |
| Lower housing (aluminum) | 45831 | 546.70 |
| Foot assembly w/ bearing assembly | 45832 | 628.75 |
| Shaft. ball bearing + coupler | 45833 | 249.27 |
| Kit w/ shaft, lower bearing, coupler, cutter | 45834 | 373.10 |
| Rotor 115 V | 45835.1 | 611.76 |
| Motor 115 V (complete) | 45836.1 | 950.68 |
| Complete foot assembly | 45840 | 1016.62 |
| Ball bearing sleeve | 7912 | 5.98 |
| Coupler for shaft | 9028 | 15.09 |
| Power cord (115v) | 9040.1 | 57.09 |
| Coupling casing + pin | 9051 | 23.99 |
| Lower bearing screws (3) | 9902 | 1.99 |
| Stainless steel lower bearing screws (3) | 9902.1 | 1.99 |

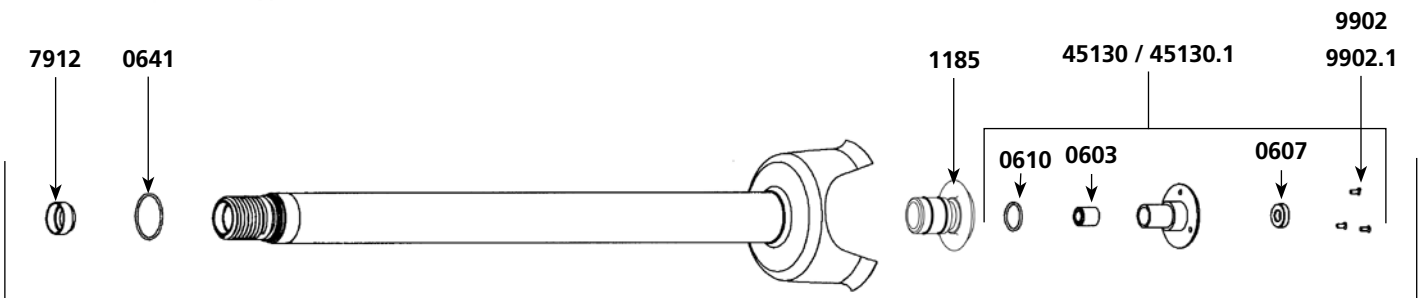
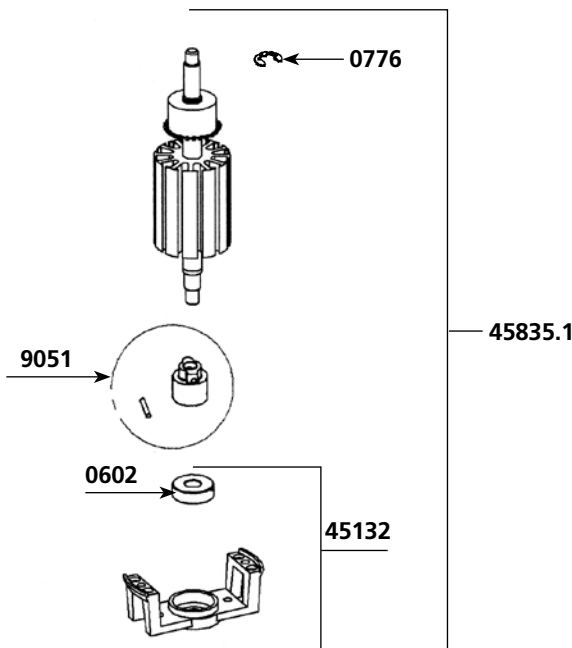

45832

SMX 800 DSC - 115 V

| Parts list | Code | List \$ Price |
|--|----------|---------------|
| Motor brushes (pair) | 0529 | 25.49 |
| Ball bearing | 0601 | 22.73 |
| Motor ball bearing | 0602 | 26.35 |
| Self-lubricating ring | 0603 | 5.27 |
| Waterproof seal | 0607 | 29.59 |
| O. ring | 0610 | 3.26 |
| Toric seal | 0641 | 4.71 |
| Rubber washer | 0760 | 5.06 |
| Clips | 0776 | 1.94 |
| Washer & bolt for fan | 0777 | 1.94 |
| Wall bracket | 0862 | 33.23 |
| Strain relief 115 V | 0950.1 | 3.97 |
| ID label 115V | 1099 | 22.35 |
| Lower bearing assembly support | 1185 | 36.56 |
| Fan housing Plastic | 45125.P | 222.62 |
| Double isolation plate | 45126 | 25.66 |
| Lower bearing assembly | 45130 | 57.57 |
| Complete stainless steel lower bearing | 45130.1 | 118.24 |
| Brush Holder w/cap (1) | 45131.1 | 106.44 |
| Lower motor casing | 45132 | 116.98 |
| Upper motor casing | 45133 | 116.98 |
| Stator 115 V | 45135.1 | 611.76 |
| Motor field screws (4) | 45137 | 4.42 |
| Spacer rods (4) | 45138 | 26.54 |
| Spacer screws (4) | 45139 | 4.63 |
| Cutter blade w/screw | 45161 | 66.25 |
| Squeezing washers (4) | 45230 | 9.81 |
| Top housing | 45503DSC | 354.92 |
| Handle cap (2) | 45610 | 9.65 |
| Circuit board | 45620.1 | 209.03 |
| Regulation circuit board | 45630.1 | 216.35 |
| Fan (DSC) | 45633DSC | 28.45 |
| Top housing (orange plastic piece) | 45706 | 31.74 |
| Screws control case set | 45706.1 | 3.33 |
| Lower housing (orange plastic piece) | 45707 | 29.15 |
| Lock button rubber cap (unit) | 45708 | 5.19 |
| Rubber button cap | 45710 | 4.93 |

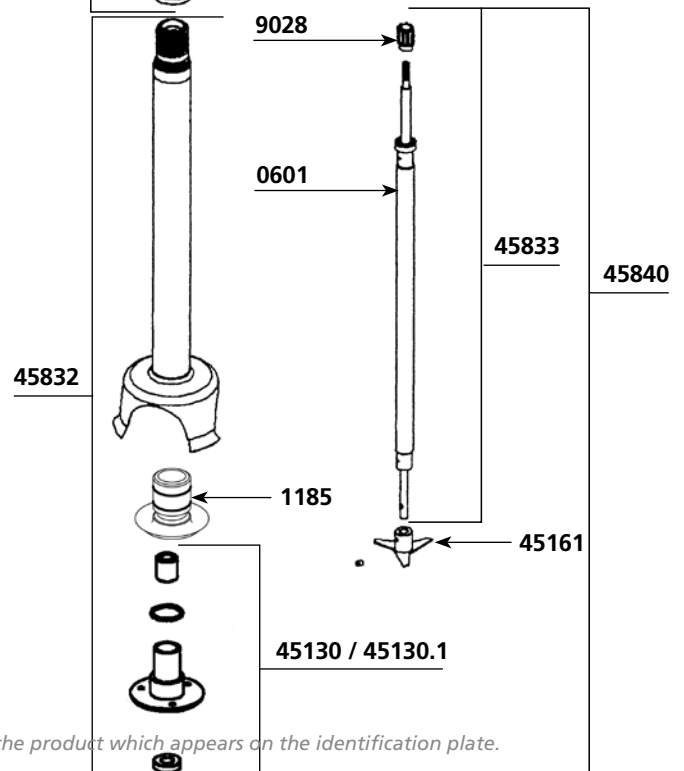
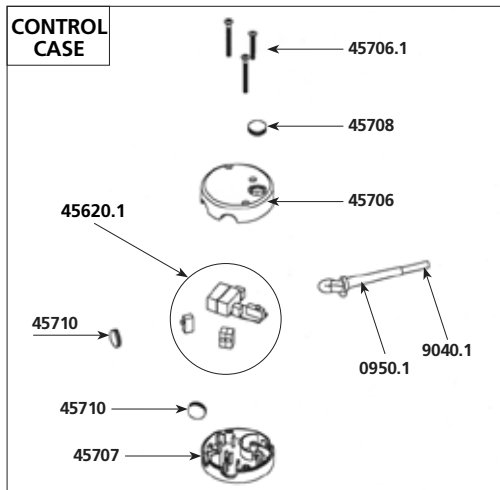
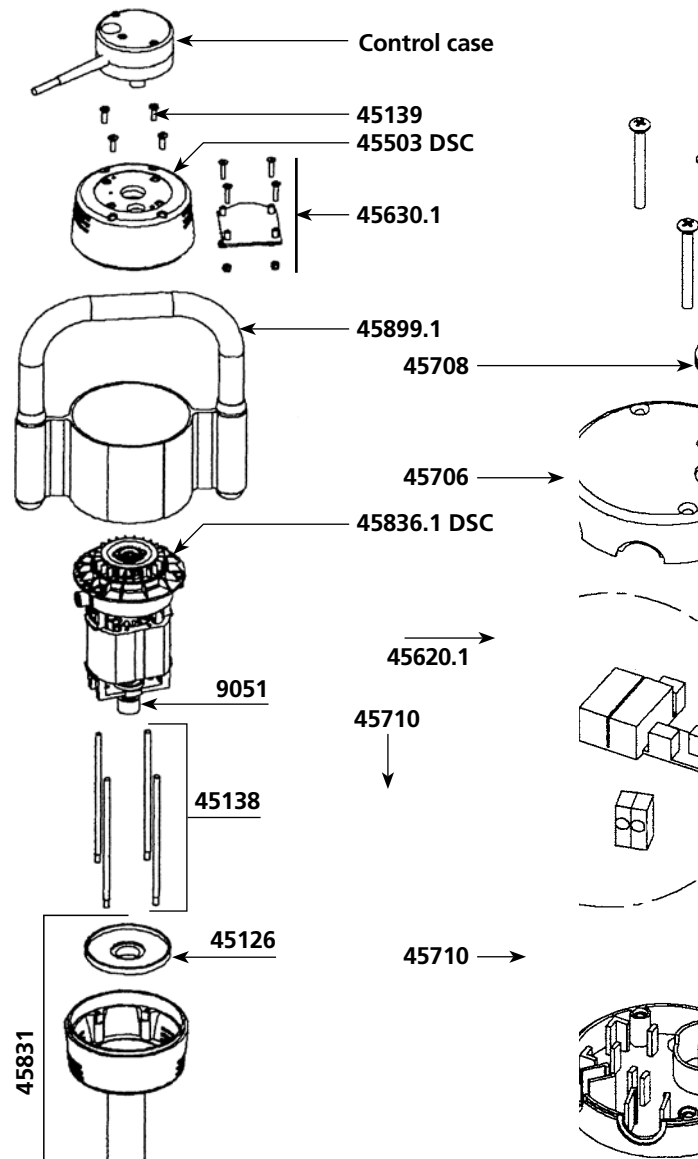

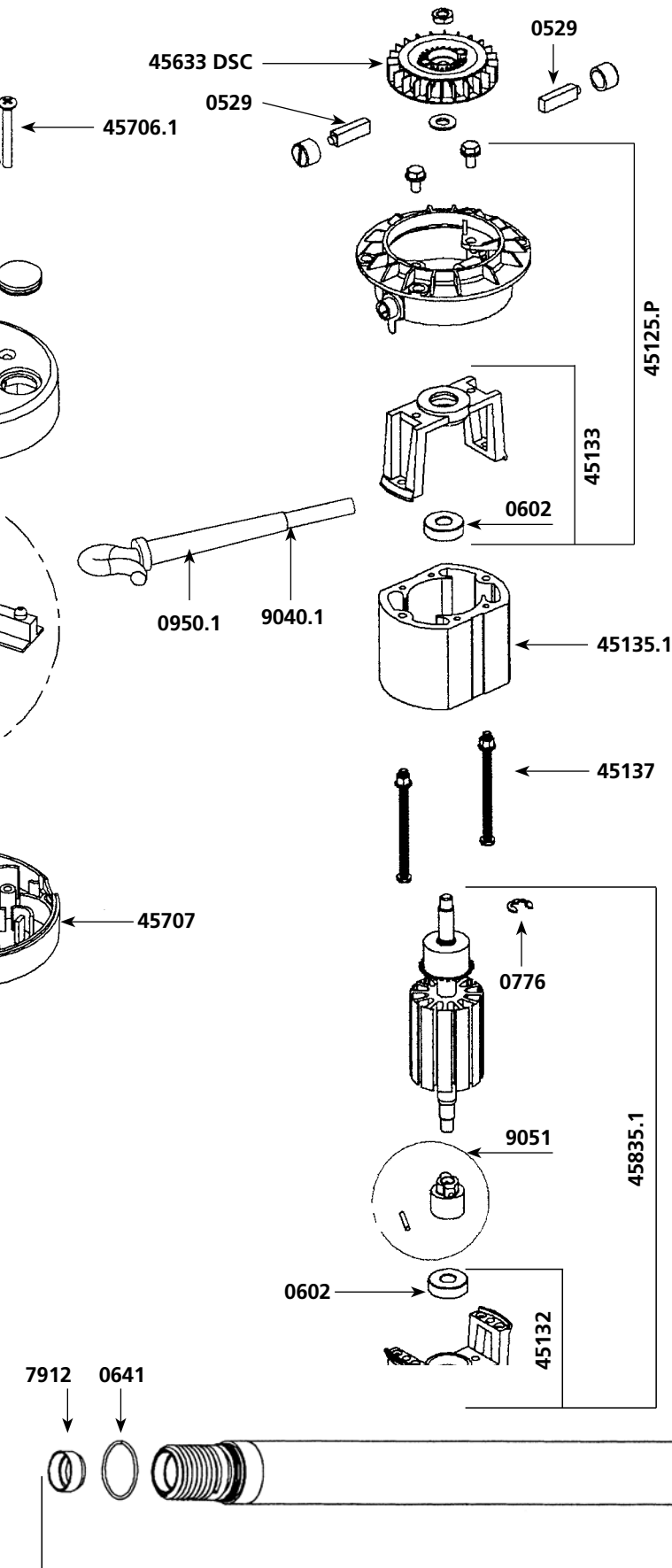

Parts list

Code List \$ Price

| | Code | List \$ | Price |
|--|------------|---------|-------|
| Orange housing w/ screws | 45711 | 56.34 | |
| Lower housing | 45831 | 546.70 | |
| Foot assembly w/ bearing assembly | 45832 | 628.75 | |
| Shaft & ball bearing | 45833 | 249.27 | |
| Kit w/ shaft, lower bearing, coupler, cutter | 45834 | 373.10 | |
| Rotor 115 V | 45835.1 | 611.76 | |
| Motor 115 V (complete) | 45836.1DSC | 950.68 | |
| Complete foot assembly | 45840 | 1016.62 | |
| Sleeve + handle + label + stopper | 45899.1 | 203.14 | |
| Ball bearing sleeve | 7912 | 5.98 | |
| Coupler for shaft | 9028 | 15.09 | |
| Power cord 115 V | 9040.1 | 57.09 | |
| Coupling casing + pin | 9051 | 23.99 | |
| Lower bearing screws (3) | 9902 | 1.99 | |
| Stainless steel lower bearing screws (3) | 9902.1 | 1.99 | |

45832

| Parts list | Code | List \$ Price |
|--|----------|----------------|
| Carbon brushes (pair) | 0529H | 29.10 |
| Ball bearing | 0601i | 25.92 |
| Equipped output axle | 0807H | 62.39 |
| Ball bearing ring | 119950 | 7.38 |
| Ball bearing ring | 119964 | 7.73 |
| Output shaft | 45121H | 154.47 |
| Coupling sleeves | 45122 | 38.60 |
| Motor & shaft drive sprocket | 45123 | 35.88 |
| Fan housing Plastic | 45125H | 254.20 |
| Spacer rods (4) | 45138H | 30.24 |
| Spacer screws (4) | 45139 | 4.63 |
| Motor 230 V | 45202H | 1168.30 |
| Motor 115 V | 45202H.1 | 1168.30 |
| Squeezing washer (4) | 45230 | 9.81 |
| Top housing | 45503 | 354.46 |
| Handle cap (2) | 45610H | 11.02 |
| Plastic Fan | 45633DSC | 28.45 |
| Sleeve & complete handle & label & cap | 45709H | 228.28 |
| Complete control casing 115V | 45712.1 | 381.80 |
| Lower housing | 45831H | 620.51 |

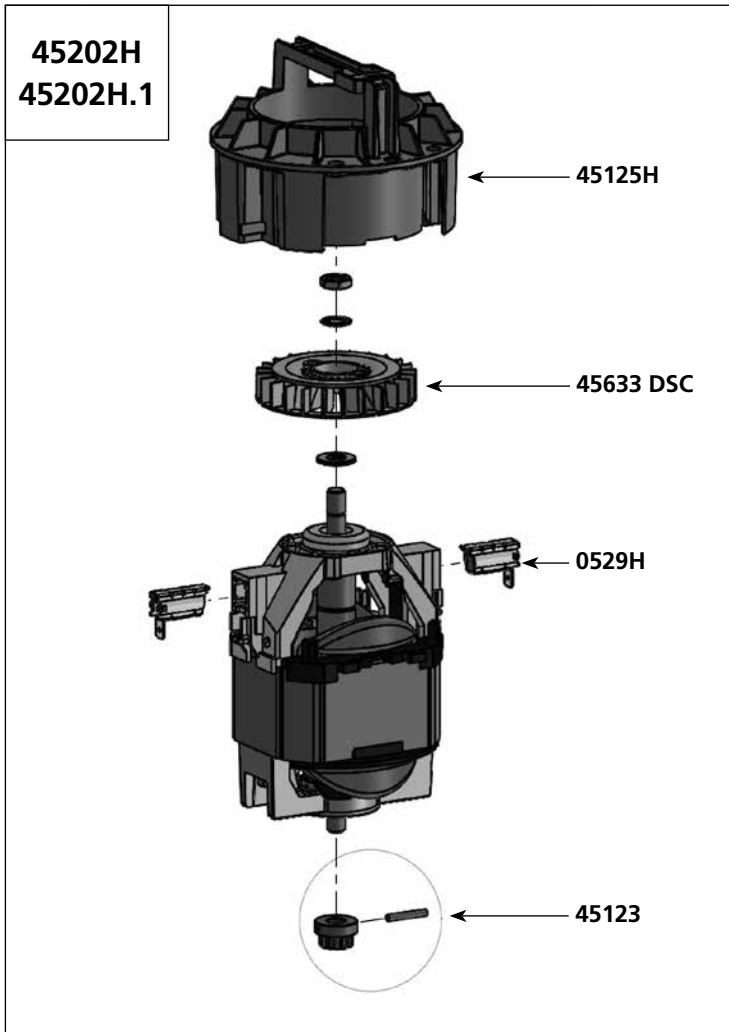
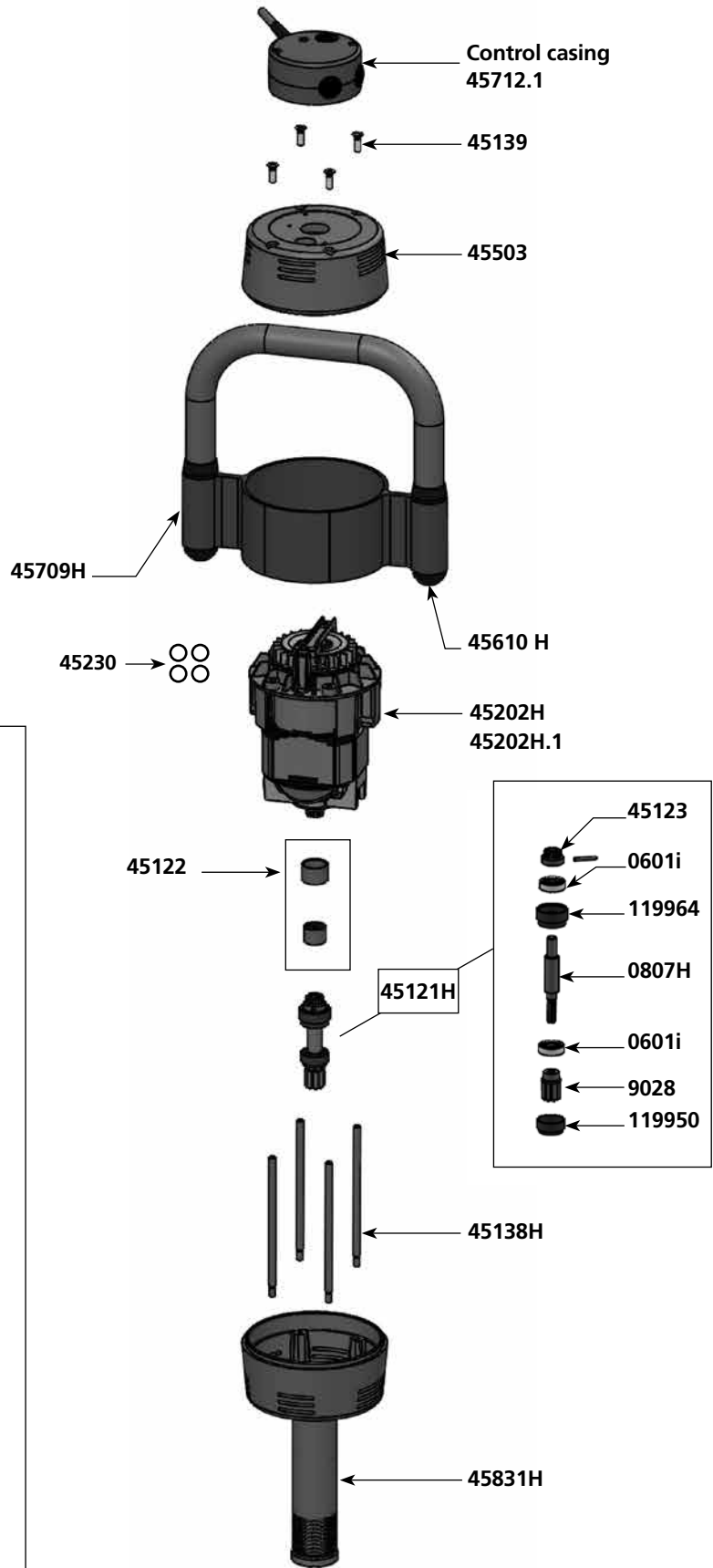

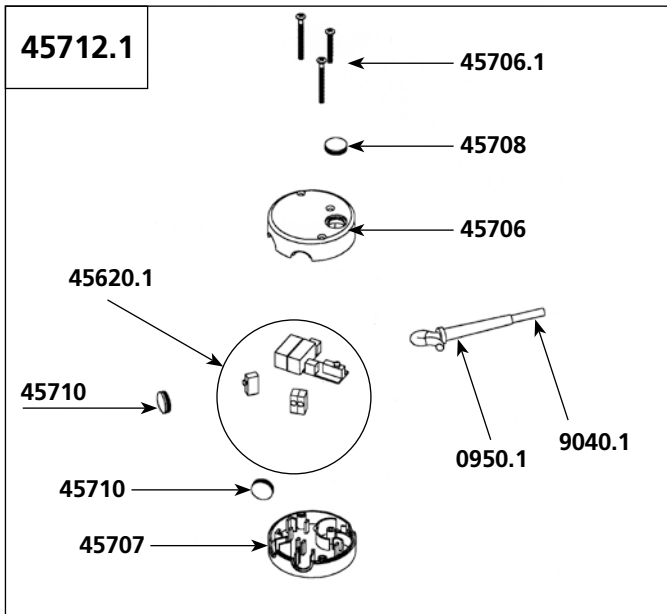

SMX 850 ES Attachment - Ref AC076T
(Complete Attachment)

| Parts list | Code | List \$ Price |
|--------------------------------------|---------|---------------|
| Ball bearing | 0601i | 25.92 |
| Self-lubricating ring | 0603 | 5.27 |
| Waterproof seal | 0607 | 29.59 |
| O. ring | 0610PD | 5.41 |
| Toric seal | 0641 | 4.71 |
| Friction washer | 0838L | 9.65 |
| Wall bracket | 0862 | 33.23 |
| Strain relief 115 V | 0950.1 | 3.97 |
| Ball bearing ring | 7912 | 5.98 |
| Motor & shaft drive sprocket | 9028 | 15.09 |
| Power cord 115 V | 9040.1 | 57.09 |
| Coupling casing + pin | 9051H | 60.03 |
| Removable complete bell | 45130H | 459.67 |
| Cutter blade w/ screw | 45161 | 66.25 |
| Shaft & bearing | 45324 | 291.13 |
| Foot assembly | 45325 | 718.87 |
| Circuit board 115 V | 45620.1 | 209.03 |
| Top housing (orange plastic piece) | 45706 | 31.74 |
| Screws control case set | 45706.1 | 3.33 |
| Lower housing (orange plastic piece) | 45707 | 29.15 |
| Handle cap protector (unit) | 45708 | 5.19 |
| Handle cap protector (unit) | 45710 | 4.93 |

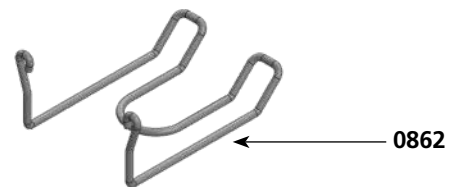

45324

45130 H

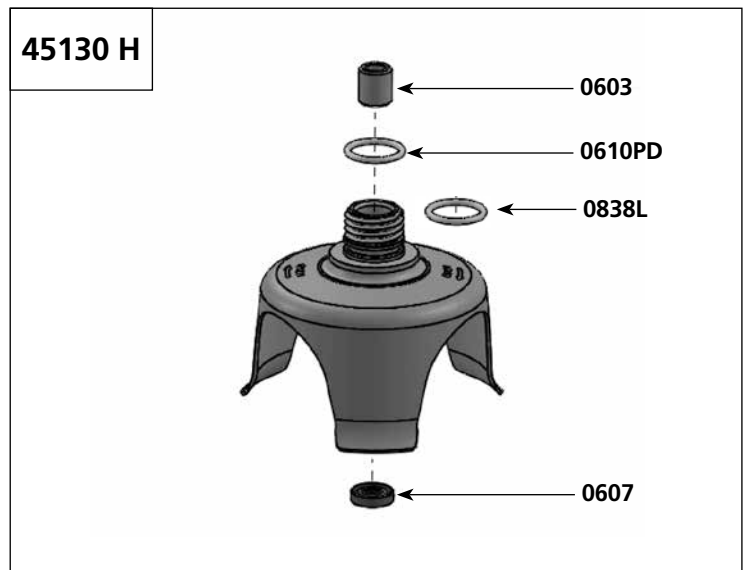

SMX BLENDER

| Parts list | Code | List \$ Price |
|-----------------------|-------|---------------|
| O. ring | 0641 | 4.71 |
| Self-lubricating ring | 0666 | 25.04 |
| Waterproof seal | 0667 | 53.38 |
| Blender bell | 1412 | 308.81 |
| Blender hammer | 1413 | 104.94 |
| Blender key | 1445 | 34.46 |
| Plastic sleeve | 7912 | 5.98 |
| Coupler for armature | 9028 | 15.09 |
| Shaft | 45326 | 322.17 |
| Foot assembly | 45327 | 657.23 |
| Ball bearing | 0601i | 25.92 |
| Coupler for armature | 9051H | 60.03 |

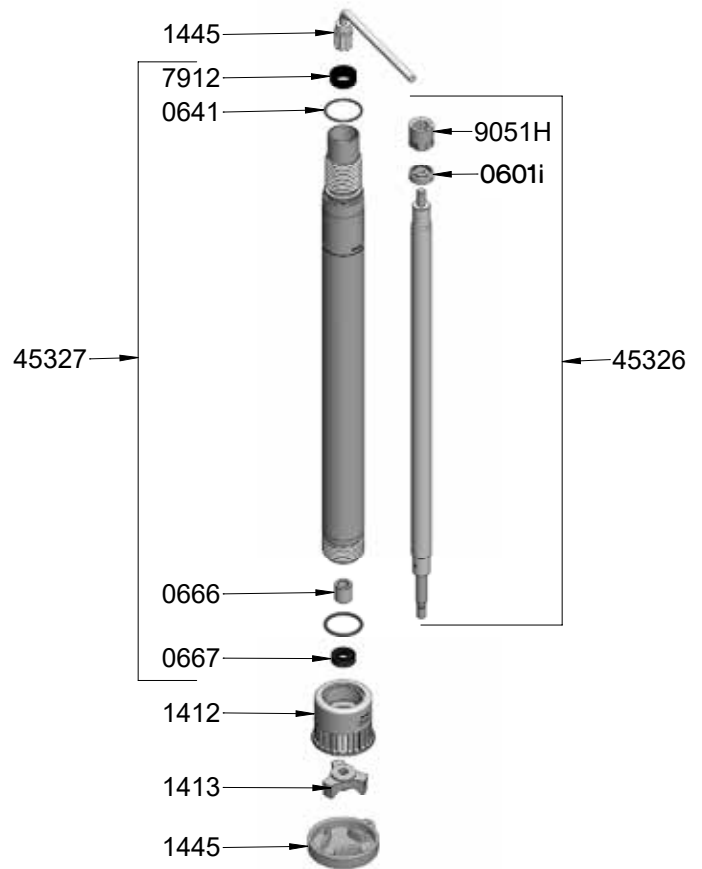

| Parts list | Code | List \$ Price |
|---|-------------|----------------|
| Jib assembling..... | 9346 | |
| Transmission belt | 0625 | 243.75 |
| Front jib cap | 0786 | 98.46 |
| Back jib cap | 0786P | 154.44 |
| Cover | 089915 | 414.99 |
| Directing pulley + hub | 9362 | 619.99 |
| Conducting pulley + hub | 9363 | 424.23 |
| Screw set + washers for fixing the motor | 9364 | 58.77 |
| Screw set + washers for fixing the jib | 9365 | 71.76 |
| Screw set + washers for fixing the axle-brake | 9366 | 52.23 |
| Screw set + washers for fixing the tube | 9367 | 71.76 |
| Screw set + washers for fixing the cover | 9368 | 73.57 |
| Motor | 9369 | 1794.71 |
| Screw set + nuts for fixing the steel sheet on the jib | 9370 | 32.62 |
| Screw set for fixing the steel sheet on the motor housing | 9371 | 35.90 |

| Parts list | Code | List \$ Price |
|-----------------------------|--------|----------------|
| Electrical Box | | |
| Box case + pe | 9390 | 484.99 |
| Stainless steel box + pe | 9390.1 | 1800.52 |
| Motor connector | 9391 | 273.98 |
| Phased 2.2kw variator | 9392 | 3045.60 |
| Connection terminal | 9393 | 102.53 |
| Stop push button | 9394 | 150.61 |
| "Emergency stop" button | 9395 | 178.71 |
| On/off light | 9396 | 62.74 |
| "On/off" push button | 9397 | 150.61 |
| Potentiometer + push button | 9398 | 203.07 |
| PE DEI DSI button | 9399 | 354.27 |
| Thermal relay | 93991 | 489.76 |

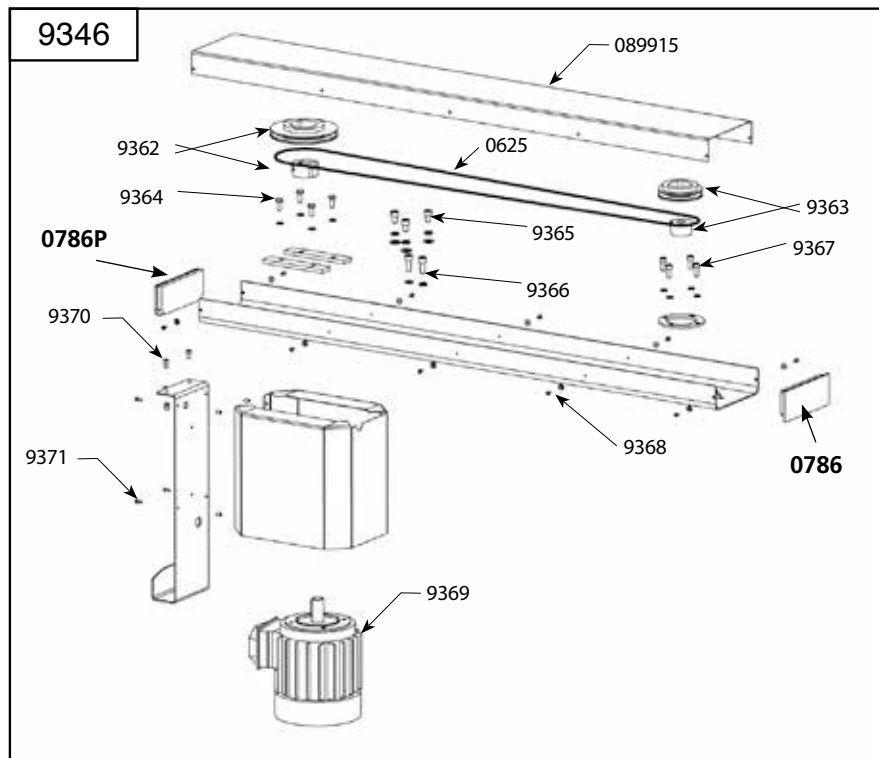

| Parts list | Code | List \$ Price |
|----------------|------|---------------|
| Spanner wrench | 9388 | 218.50 |

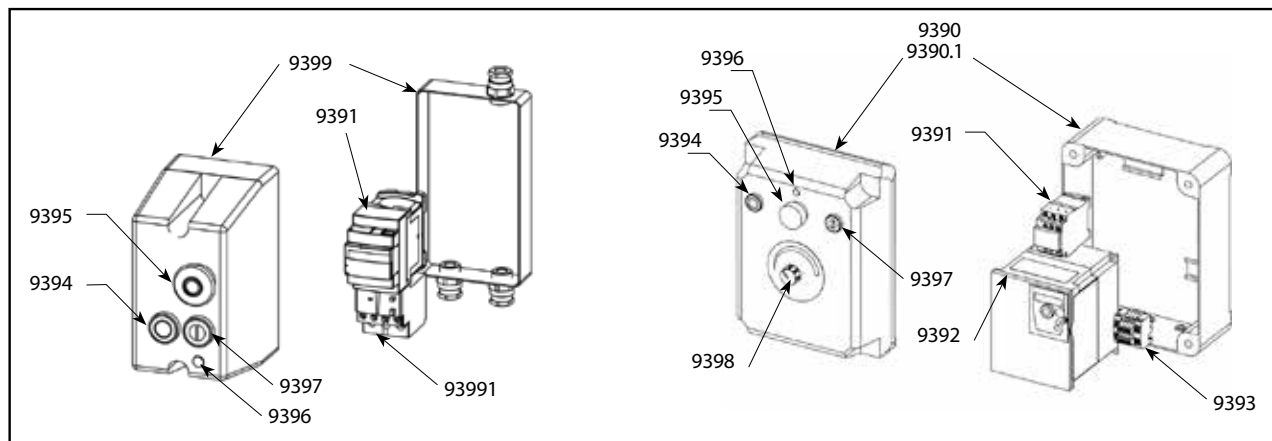

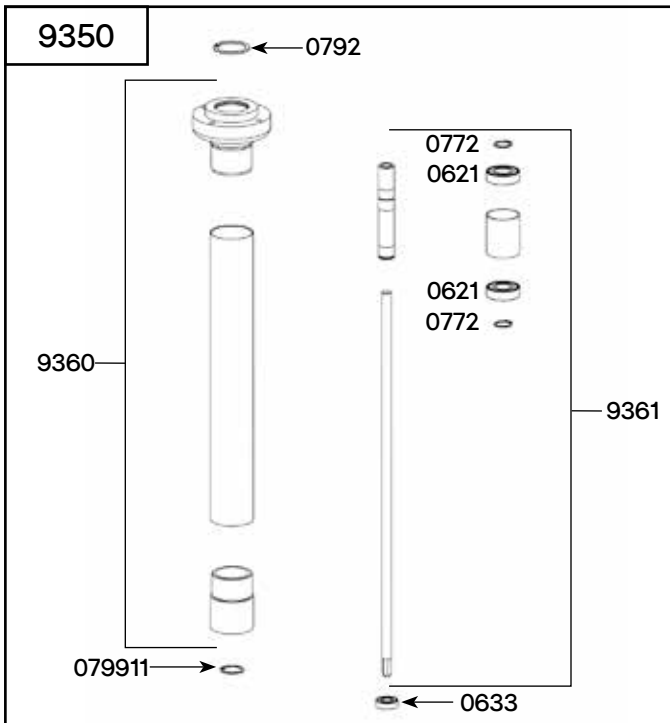

Parts list **Code List \$ Price**
Foot attachment assembling 9350 1797.05

| | | |
|--------------------------------------|--------|---------------|
| Ball bearing (unit) | 0621 | 62.29 |
| Ball bearing | 0633 | 39.16 |
| Clips (2) | 0772 | 16.64 |
| Rubber ring for upper bearing holder | 0792 | 13.71 |
| Rubber ring case | 079911 | 12.41 |
| Bearing holder. brace. case | 9360 | 920.22 |
| Drive shaft | 9361 | 874.53 |

Detachable bell assembling TB012

| | | |
|---|--------|---------------|
| Toric joint 30 x 3 | 0618 | 7.99 |
| Toric joint 42 x 2.5 | 0639 | 25.21 |
| Toric joint 34 x 2 | 0640 | 19.57 |
| Ball bearing | 0649 | 133.46 |
| Waterproof lip seal | 0662 | 130.86 |
| Open head locking washer | 0790 | 8.58 |
| Lower bearing | 089912 | 624.24 |
| Seal support | 089926 | 468.29 |
| Waterproofness set (seal + ball bearing + screws + open head locking washer) | 9349 | 255.89 |
| Blade | 9356 | 424.23 |
| Lower shaft + bearing+coupling + clips | 9357 | 479.66 |
| Protection bell | 9358 | 267.56 |
| Assembling set of screw for the bell | 9359 | 26.80 |

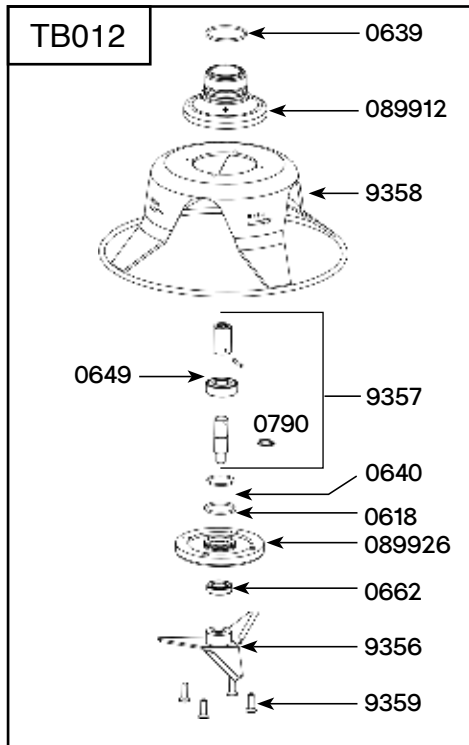

Detachable blender assembling TB 004

| | | |
|---|----------|----------------|
| Toric joint | 0639 | 25.21 |
| Ball bearing | 0649 | 133.46 |
| Waterproof seal | 0665 | 101.40 |
| Elastic ring 15 | 0790 | 8.58 |
| Elastic ring 35 | 079977 | 36.14 |
| Hammer | 08999920 | 840.84 |
| BLENDER POWER PRO bell | 08999921 | 2004.50 |
| Waterproof set (seal + bearing + screw + clips) | 9348 | 279.58 |
| Lower shaft + bearing + coupling + clips | 9357 | 479.66 |

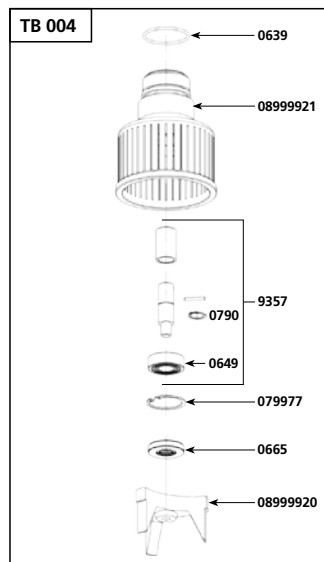

Parts list Code List \$ Price

Pin-brake assembling 9352

| | | |
|--|--------|----------------|
| Plain screw M8x30 | 0773 | 11.41 |
| Rubber ring for brake thrust | 0788 | 12.41 |
| Compression spring | 0789 | 39.16 |
| Rubber ring for brake axle | 0791 | 11.36 |
| Handle for brake | 079912 | 93.06 |
| Insulating sheet | 089916 | 58.77 |
| Brake thrust | 089921 | 30.36 |
| Interpolated sheet | 089927 | 50.57 |
| Jib plate holder | 089932 | 204.96 |
| Handle | 9077 | 43.44 |
| Handle screws | 9078 | 5.54 |
| Brake axle | 9372 | 137.71 |
| Microswitch + screws | 9373 | 398.11 |
| Pin-brake + eccentric + cam + cam axle | 9374 | 1246.48 |

Parts list Code List \$ Price

Additional parts

| | | |
|-----------------------------|--------|----------------|
| Detachable handle | 0793 | 78.34 |
| Ring 50x12 | 089953 | 39.16 |
| Fixed wheel + screws (unit) | 9353 | 78.34 |
| Brake wheel + screws (unit) | 9354 | 104.38 |
| Frame + jib holder | 9355 | 3119.43 |

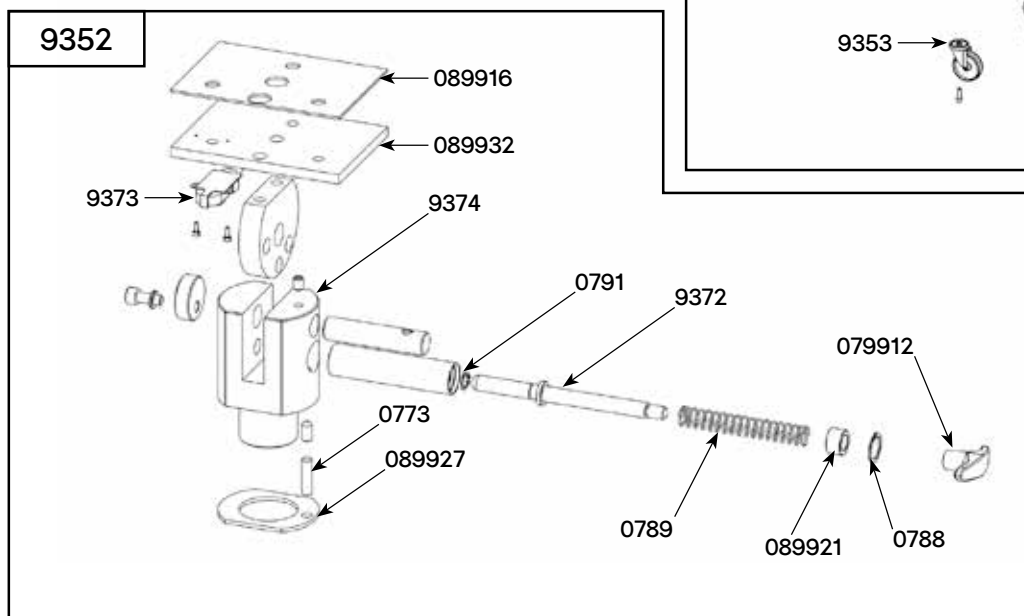
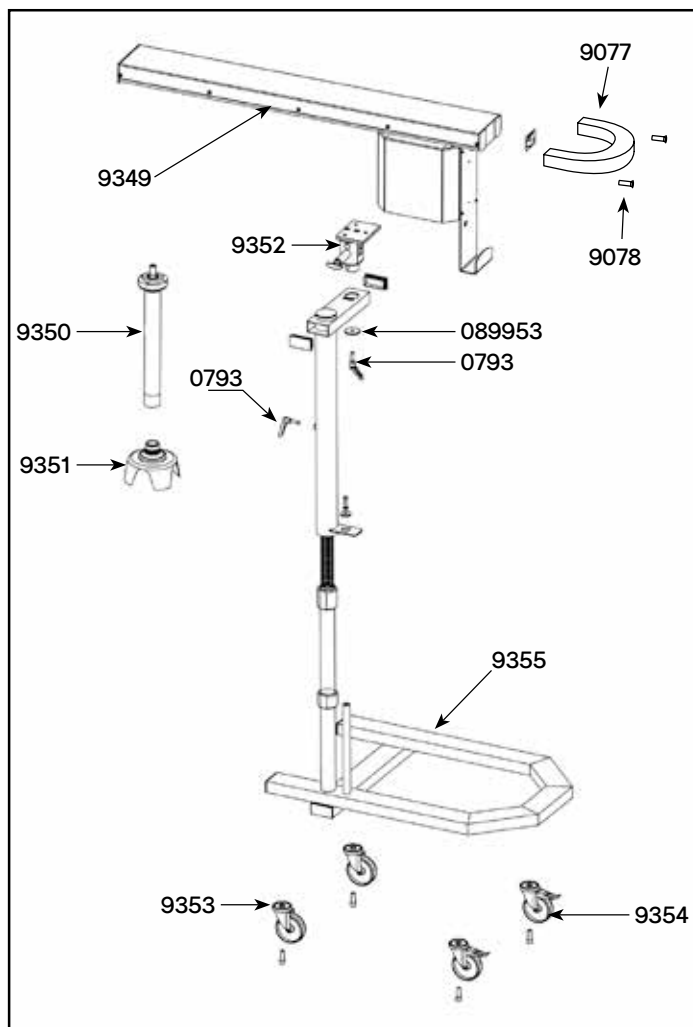

9387

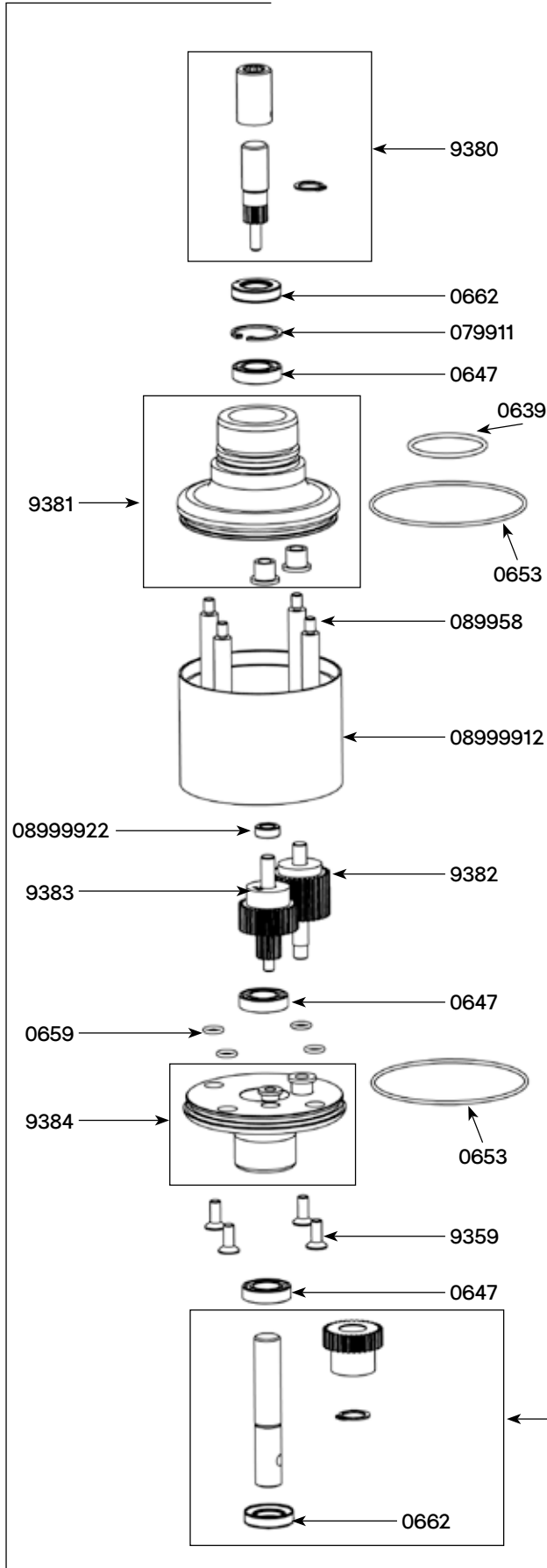

Parts list

Code List € Price

Beater whisk assembling

| | Code | List € | Price |
|--|---------|---------|-------|
| Toric seal 42 x 2.5 | 0639 | 25.21 | |
| Ball bearing | 0647 | 36.08 | |
| Toric seal 86 x 2 | 0653 | 11.96 | |
| Toric seal 8 x 1.9 (1) | 0659 | 3.78 | |
| Ring | 0662 | 130.86 | |
| Clip | 079911 | 12.41 | |
| Spacer rod (1) | 089958 | 100.90 | |
| Tube | 0899912 | 576.19 | |
| Tube middle gear | 0899922 | 85.11 | |
| Screws M6 (4) | 9359 | 26.80 | |
| Equipped upper shaft | 9380 | 239.60 | |
| Lower bearing + rings | 9381 | 750.34 | |
| Equipped output axle w/ 2 gears | 9382 | 592.70 | |
| Middle gear and shaft | 9383 | 526.48 | |
| Reduction case holder + rings | 9384 | 696.76 | |
| Output axle | 9385 | 463.47 | |
| Whisk tool | 9386 | 621.12 | |
| Complete reduction casing without whip | 9387 | 4735.38 | |

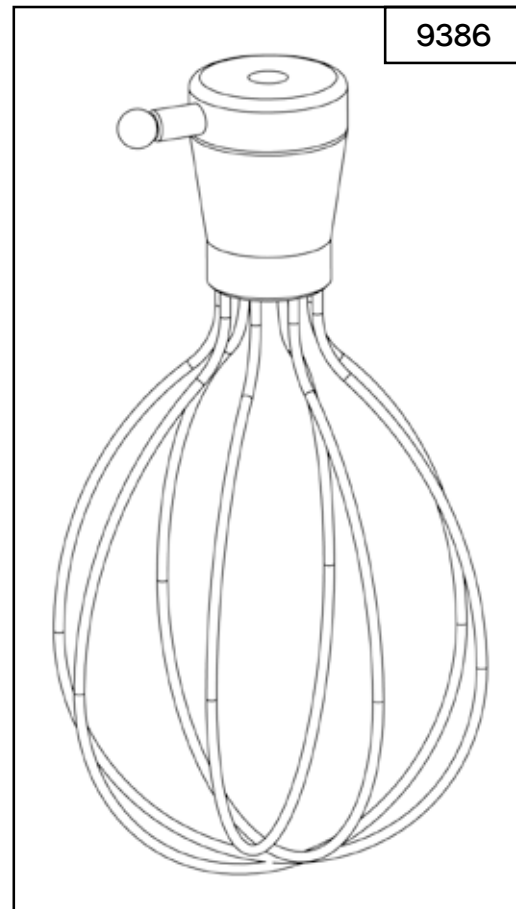

Parts list Code List \$ Price

| | | |
|----------------------------|--------|---------|
| Ball bearing | 0633 | 39.16 |
| Toric joint 42 x 2.5 | 0639 | 25.21 |
| Rubber ring for brake axle | 0791 | 11.36 |
| Rubber ring case | 079911 | 12.41 |
| Mixer foot extension | 9333 | 1076.24 |
| Drive shaft | 9334 | 427.70 |
| Brace and case | 9335 | 636.32 |

DYNAPUMP - Ref TB030

Parts list Code List \$ Price

| | | |
|--------------------------------------|----------|---------|
| Right half clamp | 08999930 | 868.21 |
| Left half clamp | 08999931 | 868.21 |
| 3/4 Stainless male cap | 08999932 | 26.25 |
| 3/4 Stainless female reducer | 08999933 | 81.60 |
| Pump hinge | 08999935 | 19.04 |
| 3/4 Male fitting | 08999936 | 195.22 |
| Hose nipple camlock fittings DN19 | 08999937 | 235.99 |
| 3/4 Hose nipple threaded connection | 08999939 | 110.69 |
| 25-35 Hose clamp | 08999940 | 36.14 |
| Pump distribution gun | 08999941 | 1759.75 |
| Pump locker + washer + butterfly nut | 9347 | 71.09 |
| Gigamix Gun (see machine catalog) | TB040 | 2299.00 |
| Hose pipe (2,5 cm) | TB045 | 71.50 |
| Hose pipe with cam axle | TB046 | 572.00 |

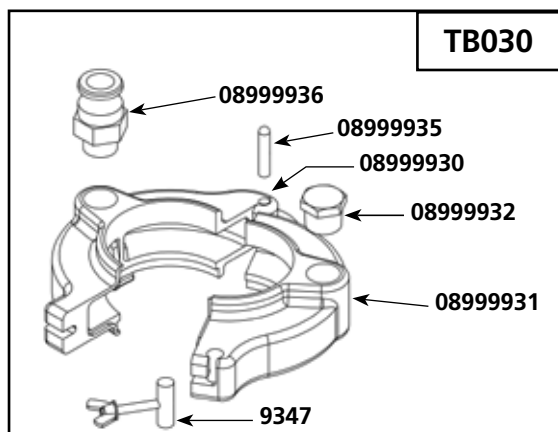
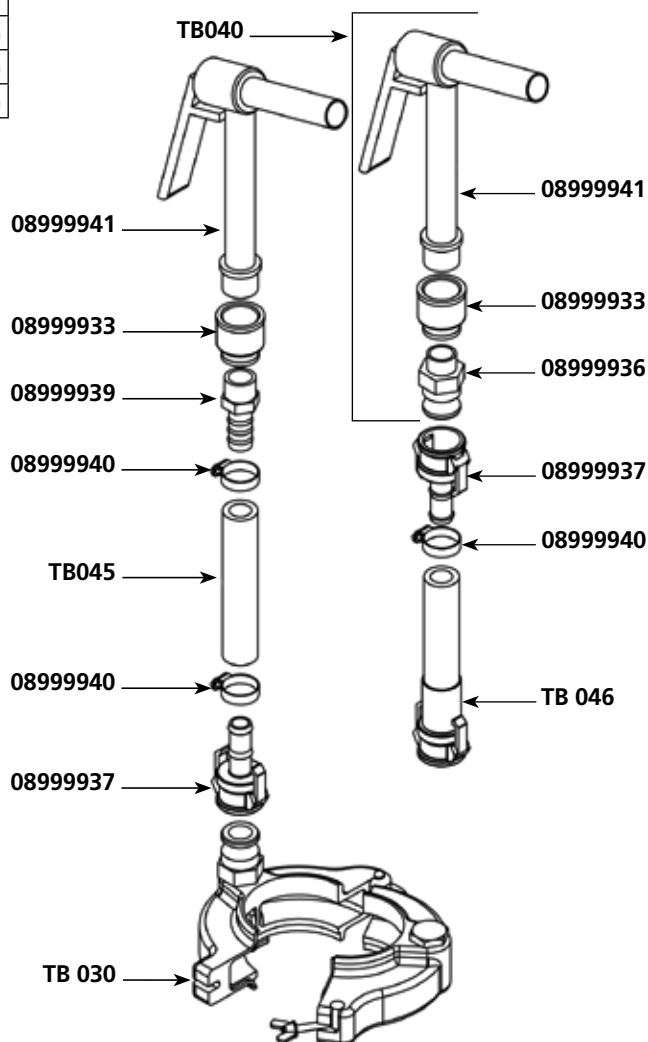
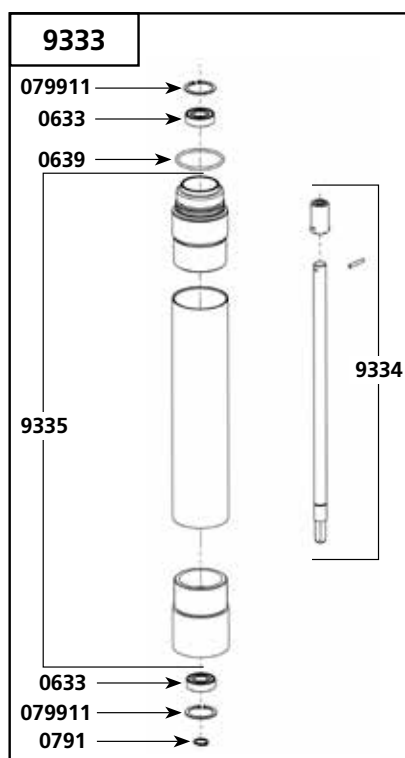

PA 96 CITRUS JUICER - DYNAJUICER

| Parts list | Code | List \$ Price |
|---|--------|---------------|
| Pulp filter | 0420 | 28.15 |
| Base screws (3) | 0702 | 1.19 |
| Pad | 0748 | 4.46 |
| Motor screw (1) | 079929 | 1.83 |
| Strain relief 230 V | 0950 | 3.97 |
| Strain relief 115V | 0950.1 | 3.97 |
| Switch | 0998 | 40.74 |
| Switch from N°70037 | 0998.1 | 40.74 |
| Motor holder + waterproof ring | 9601 | 56.34 |
| Power cord 230 V | 9602 | 47.54 |
| Power cord 115 V | 9602.1 | 80.36 |
| Power cord (UK) | 9602.2 | 80.36 |
| Power cord (Australian) | 9602.3 | 72.36 |
| Motor w/ capacitor & shaft 230 V | 9603 | 635.58 |
| Motor + capacitor + shaft 115 V (*new smaller motor from N°1700046; check serial number) | 9603.1 | 635.58 |
| Upper ring | 9604 | 60.36 |
| Top orange container | 9605 | 120.60 |
| Centrifuge cone | 9606 | 39.31 |
| Base | 9607 | 120.60 |
| Centrifuge cone (small) | 9608 | 39.31 |

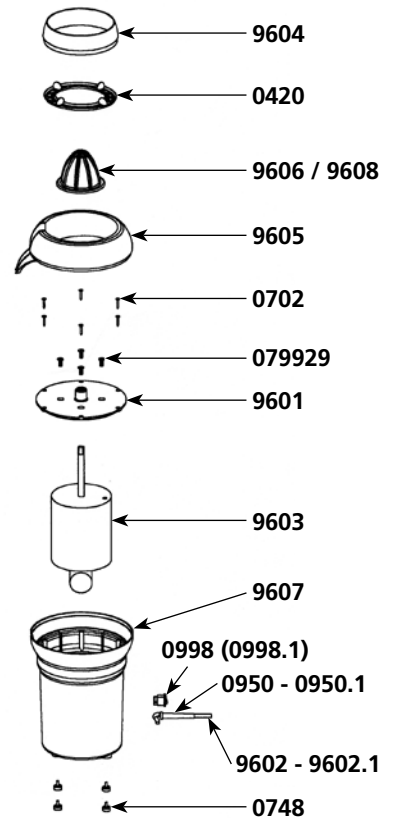

SM 4/6/8/10/12 MIXER SUPPORTS

| Parts list | Code | List \$ Price |
|------------------------------------|---------|---------------|
| Tightening knob | 0701 | 25.71 |
| Tightening knob | 0707 | 22.46 |
| White knob (x2) | 0728 | 9.79 |
| Plastic caps | 45610 | 9.65 |
| Plastic holder for tube | 45900 | 135.12 |
| Orange half moon + screws + washer | 45900.1 | 32.04 |
| 60 mm width bracket | 45901 | 109.33 |
| 20 mm width bracket | 45902 | 73.96 |
| Exterior stop (x2) | 45610.S | 9.20 |

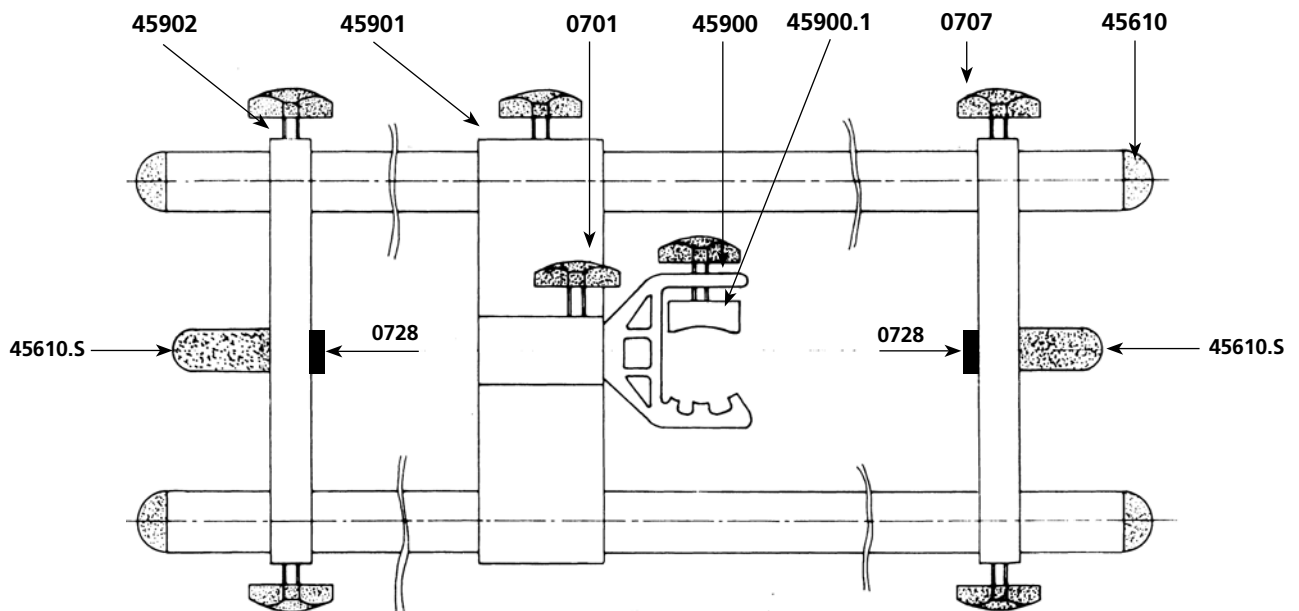

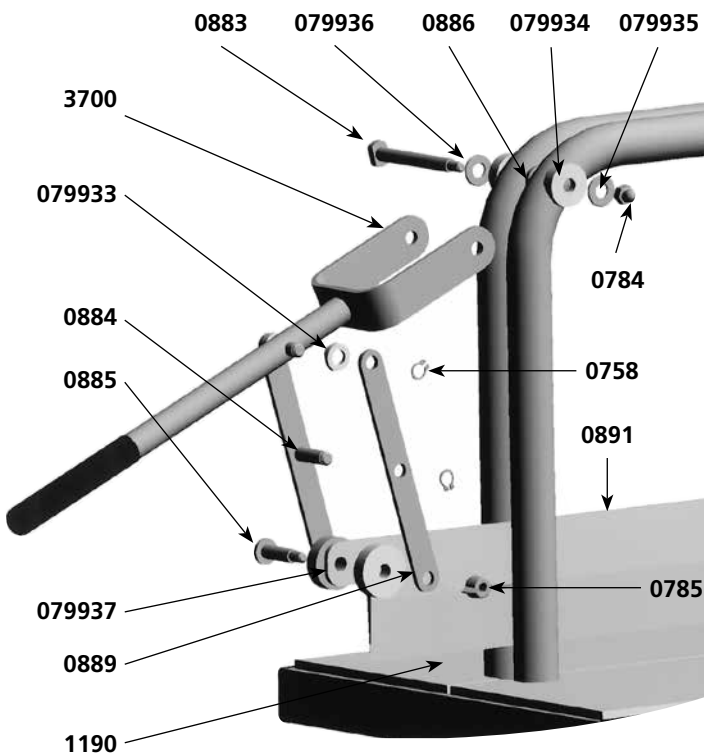

Parts list

Code List \$ Price

| | | |
|-------------------------------|--------|--------|
| Circlips | 0758 | 0.72 |
| Forks break nut | 0784 | 0.80 |
| Wing nut | 0785 | 0.77 |
| Fork axle | 0883 | 32.34 |
| Connecting rod axle | 0884 | 6.11 |
| Blade axle | 0885 | 16.71 |
| Thickness wedge | 0886 | 12.18 |
| Connecting rod | 0889 | 19.92 |
| Knife blade | 0891 | 254.23 |
| Tray | 1190 | 44.75 |
| Fork | 3700 | 141.33 |
| Connecting rod concave washer | 079933 | 0.66 |
| Fork concave washer | 079934 | 0.66 |
| Brake nut washer | 079935 | 0.09 |
| Fork washer | 079936 | 0.09 |
| Blade plastic washer | 079937 | 0.65 |

GM93

Parts list

Code List \$ Price

| | | |
|-----------------------------|---------|---------|
| Motor 230 V | 0505 | 1663.88 |
| Motor 115 V | 0518 | 2854.70 |
| Waterproof seal | 0620 | 131.19 |
| Lower or upper ball bearing | 0621 | 62.29 |
| Transmission belt | 0625 | 243.75 |
| Plastic handle | 9077 | 43.44 |
| Pole | 0899.14 | 1063.77 |
| Hood pole | 0899.15 | 363.32 |

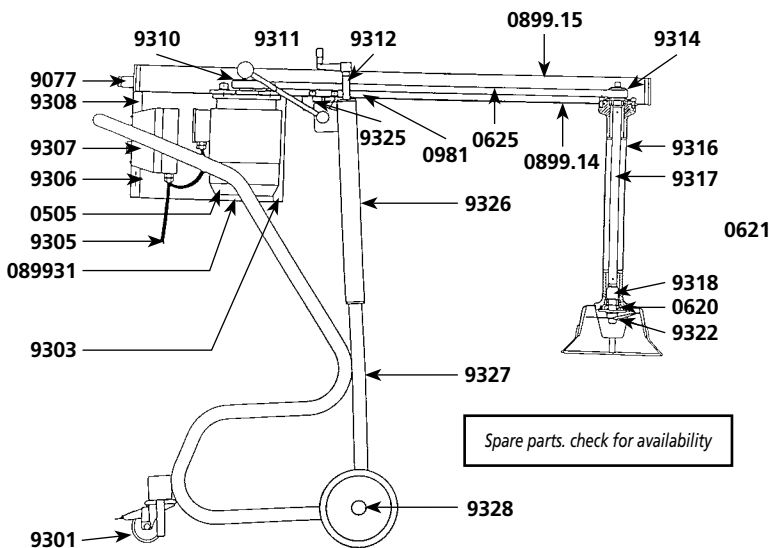

Parts list

Code List \$ Price

| | | |
|-------------------------------------|---------|---------|
| Side hood | 0899.31 | 207.67 |
| Magnetic switch | 0981 | 310.60 |
| Wheel with brake | 9301 | 259.25 |
| Front hood | 9303 | 186.18 |
| Power cord (380V) | 9305 | 197.99 |
| Hood screw w/ plastic washer (unit) | 9306 | 1.46 |
| Switch w/ control box | 9307 | 673.34 |
| Switch w/ control box | 9307.1 | 673.34 |
| Back hood | 9308 | 205.98 |
| Motor pulley | 9310 | 580.43 |
| Squeezing handle | 9311 | 435.64 |
| Level adjustment handle | 9312 | 118.43 |
| Shaft pulley | 9314 | 402.89 |
| Foot assembly | 9316 | 2562.96 |
| Main shaft | 9317 | 427.74 |
| Lower shaft | 9318 | 499.08 |
| Cutter blade | 9322 | 396.08 |
| Rubber holders (3) | 9325 | 255.31 |
| Fork | 9326 | 1363.47 |
| Frame | 9327 | 3168.65 |
| Front wheel | 9328 | 121.08 |

MANUAL SALAD SPINNER SD 99 - SD 92

Parts list SD 99

Code List \$ Price

| | | |
|---------------------------------------|--------|---------------|
| Outside basket | 1801 | 162.13 |
| Inside basket | AC011 | 128.40 |
| Complete cover | 1803 | 93.63 |
| Cover w/o small cover. handle & gear | 1804 | 72.97 |
| Handle only | 1809 | 74.97 |
| Axle for outside basket | 1810 | 13.20 |
| Small cover with handle & gear | 1812 | 121.66 |
| Bushing + Housing | 1814 | 62.83 |
| Small cover (w/o handle & drive gear) | 2805 | 35.71 |
| Perforated drive gear | 2806 | 42.47 |
| Small gear | 2808 | 35.43 |
| Pin | 2811 | 8.12 |
| Axle for drive & small gear | 2813 | 19.71 |
| Set of gears (2x2806. 2808. 2811) | 2815.1 | 80.33 |
| Handle screws (4) | 9014 | 1.06 |
| Orange plastic nuts (4) | 9014.P | 2.13 |
| Stainless steel pins (M4x25) (4) | 9014.G | 2.40 |

Parts list SD 92

Code List \$ Price

| | | |
|---------------------------------------|--------|---------------|
| Outside basket | 2801 | 248.07 |
| Inside basket | AC010 | 150.73 |
| Complete cover | 2803 | 139.51 |
| Cover w/o small cover. handle & gear | 2804 | 101.27 |
| Small cover (w/o handle & drive gear) | 2805 | 35.71 |
| Perforated drive gear | 2806 | 42.47 |
| Small gear | 2808 | 35.43 |
| Handle only | 2809 | 81.09 |
| Axle for outside basket | 2810 | 14.36 |
| Pin | 2811 | 8.12 |
| Small cover with handle & gear | 2812 | 121.66 |
| Axle for drive & small gear | 2813 | 19.71 |
| Bushing + Housing | 2814 | 65.85 |
| Set of gears (2 X 2806. 2808. 2811) | 2815.1 | 80.33 |
| Handle screws (4) | 9014 | 1.06 |
| Orange plastic nuts (4) | 9014.P | 2.13 |
| Stainless steel pins (M4x25) (4) | 9014.G | 2.40 |

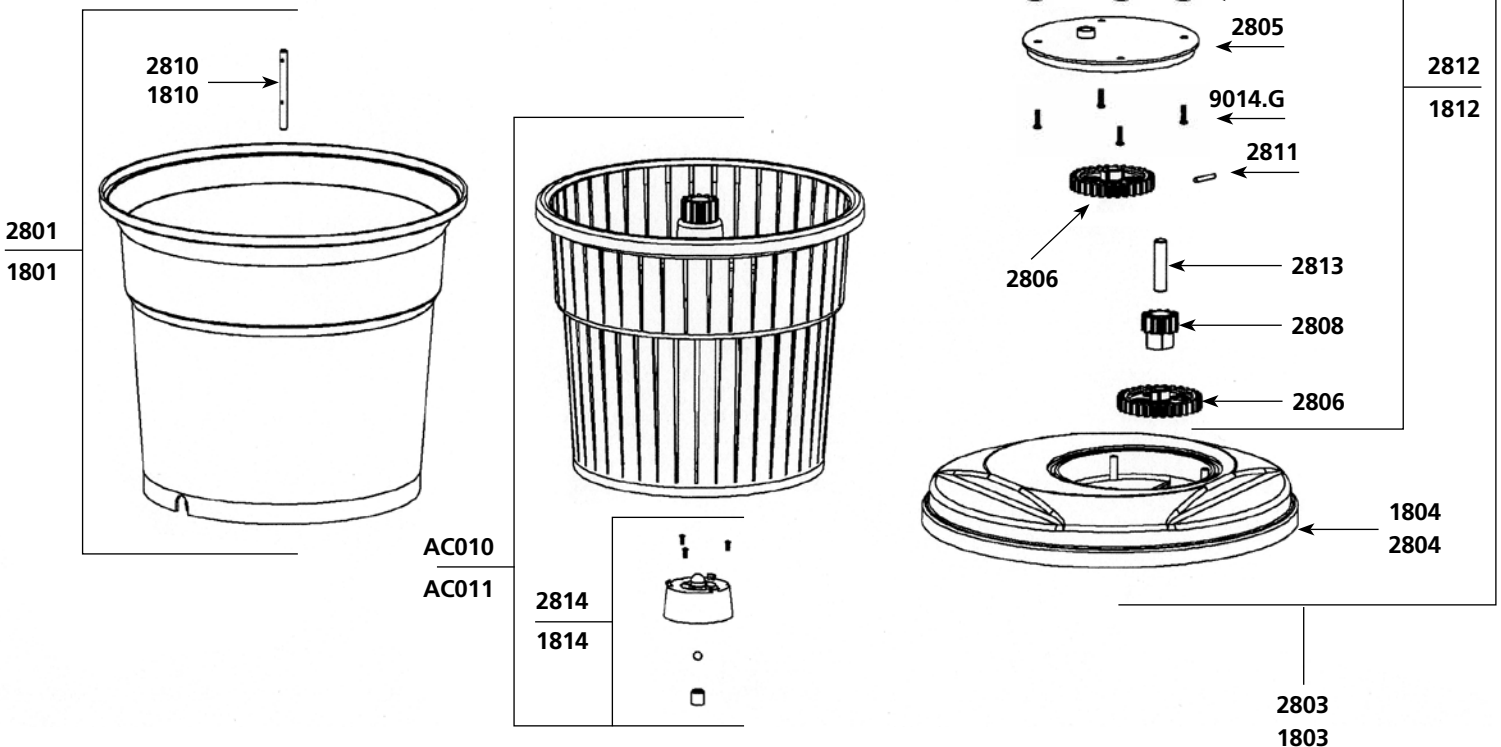

EM 98 ELECTRIC SALAD SPINNER

| Parts list | Code | List \$ Price |
|--------------------------------------|--------|---------------|
| Self-lubricating ring | 0603 | 5.27 |
| Handle screw (ea) | 0720 | 3.20 |
| Handle | 0782 | 31.76 |
| Friction washer | 0787 | 4.18 |
| Motor housing screws | 079917 | 1.21 |
| Switch | 0905 | 33.39 |
| Switch protector | 0905.1 | 11.37 |
| Strain relief 230 V | 0950 | 3.97 |
| Strain relief 115 V | 0950.1 | 3.97 |
| Power cord 230 V | 0966 | 22.31 |
| Power cord 115 V | 0967 | 18.51 |
| Outside basket | 2801 | 248.07 |
| Inside basket | AC010 | 150.73 |
| Cover w/o small cover. handle & gear | 2804 | 101.27 |
| Axle for outside basket | 2810 | 14.36 |
| Axle (including screw) | 2814 | 65.85 |
| Motor housing 230V (with label) | 3001 | 88.70 |
| Motor housing 115V (with label) | 3001.1 | 76.63 |
| Big gear | 3002 | 39.22 |
| Gear housing protector | 3003 | 12.16 |
| Motor 230 V (+ capacitor) | 3004 | 735.59 |

| Parts list | Code | List \$ Price |
|---------------------------|--------|---------------|
| Motor 115 V (+ capacitor) | 3004.1 | 735.59 |
| Motor plate | 3005 | 70.94 |
| Small gear | 3006 | 35.43 |
| Axle. big gear | 3007 | 19.99 |
| Capacitor 230V | 3008 | 108.15 |
| Capacitor 115V | 3008.1 | 108.15 |
| Motor screws | 079929 | 1.83 |

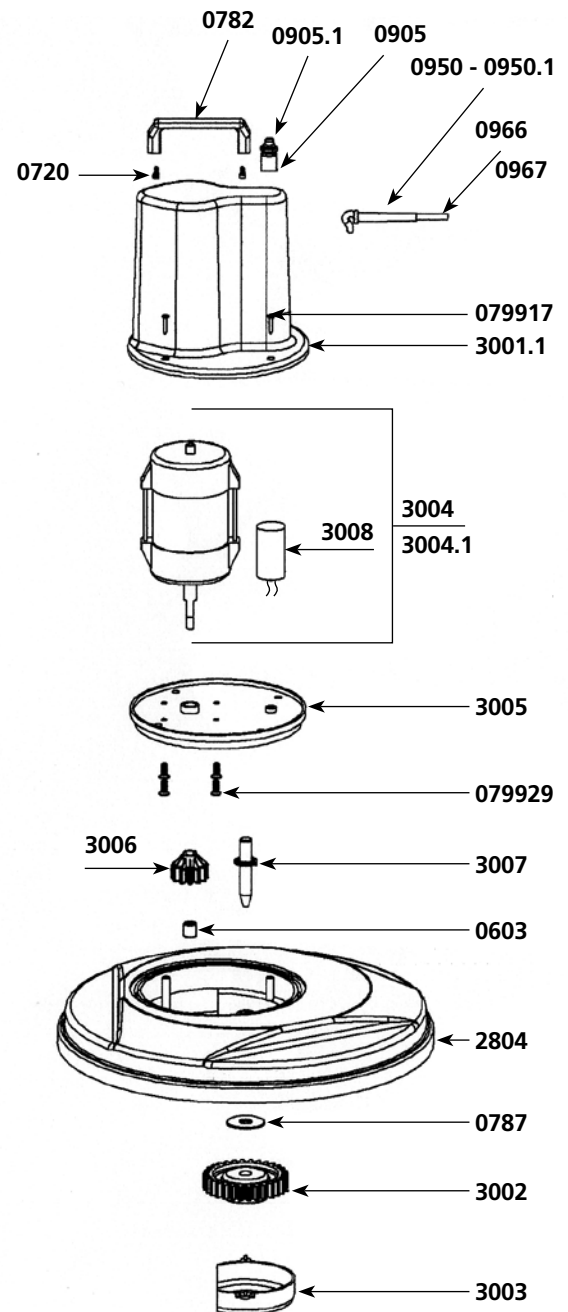
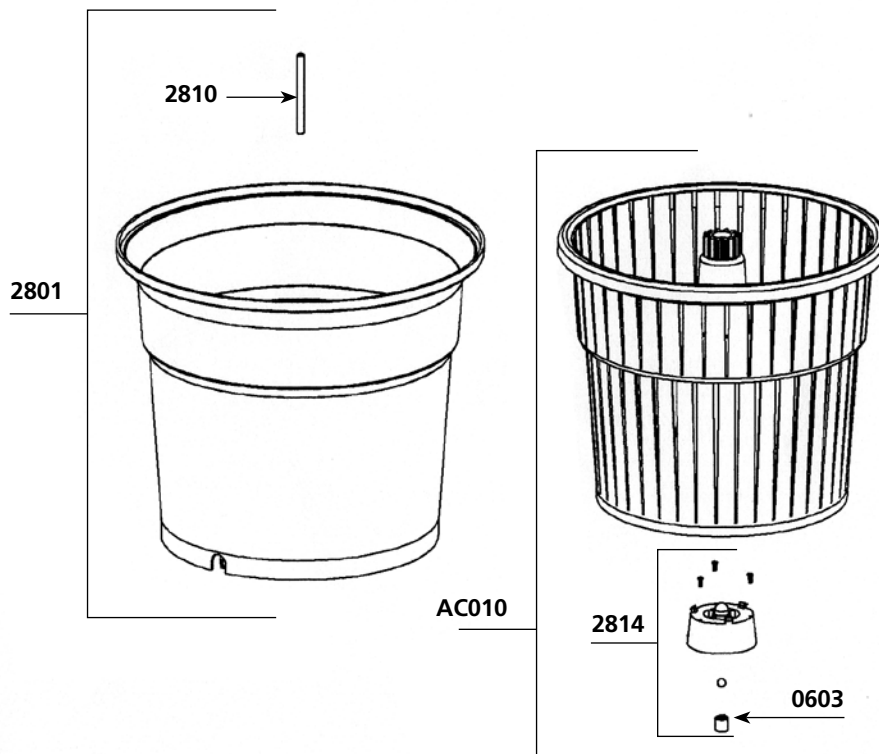

EM 98 ELECTRIC SALAD SPINNER WITH TIMER

| Parts list | Code | List \$ Price |
|--------------------------------------|--------|---------------|
| Self-lubricating ring | 0603 | 5.27 |
| Handle screw (ea) | 0720 | 3.20 |
| Handle | 0782 | 31.76 |
| Friction washer | 0787 | 4.18 |
| Motor housing screws | 079917 | 1.21 |
| Small gear motor shaft | 0831 | 53.22 |
| Strain relief 230 V | 0950 | 3.97 |
| Strain relief 115 V | 0950.1 | 3.97 |
| Power cord 230 V | 0966 | 22.31 |
| Power cord 115 V | 0967 | 18.51 |
| Outside basket | 2801 | 248.07 |
| Inside basket | AC010 | 150.73 |
| Cover w/o small cover. handle & gear | 2804 | 101.27 |
| Axle for outside basket | 2810 | 14.36 |
| Axle (including screw) | 2814 | 65.85 |
| Motor housing 230V (with label) | 3001 | 88.70 |
| Motor housing 115V (with label) | 3001.1 | 76.63 |
| Big gear | 3002 | 39.22 |
| Gear housing protector | 3003 | 12.16 |
| Motor 230 V (+ capacitor) | 3004 | 735.59 |
| Motor 115 V (+ capacitor) | 3004.1 | 735.59 |

| Parts list | Code | List \$ Price |
|---|----------|---------------|
| Motor plate | 3005 | 70.94 |
| Small gear | 3006 | 35.43 |
| Axle. big gear | 3007 | 19.99 |
| Capacitor 230V | 3008 | 108.15 |
| Capacitor 115V | 3008.1 | 108.15 |
| Circuit board with timer | 3009 | 252.08 |
| Motor screws | 079929 | 1.83 |
| Screw M6 x 30 | 079980 | 1.20 |
| Stainless steel hexagon nut with serrated flange M6 | 079981 | 1.56 |
| Label with timer | ETIQ0016 | 20.62 |

AC010



2801

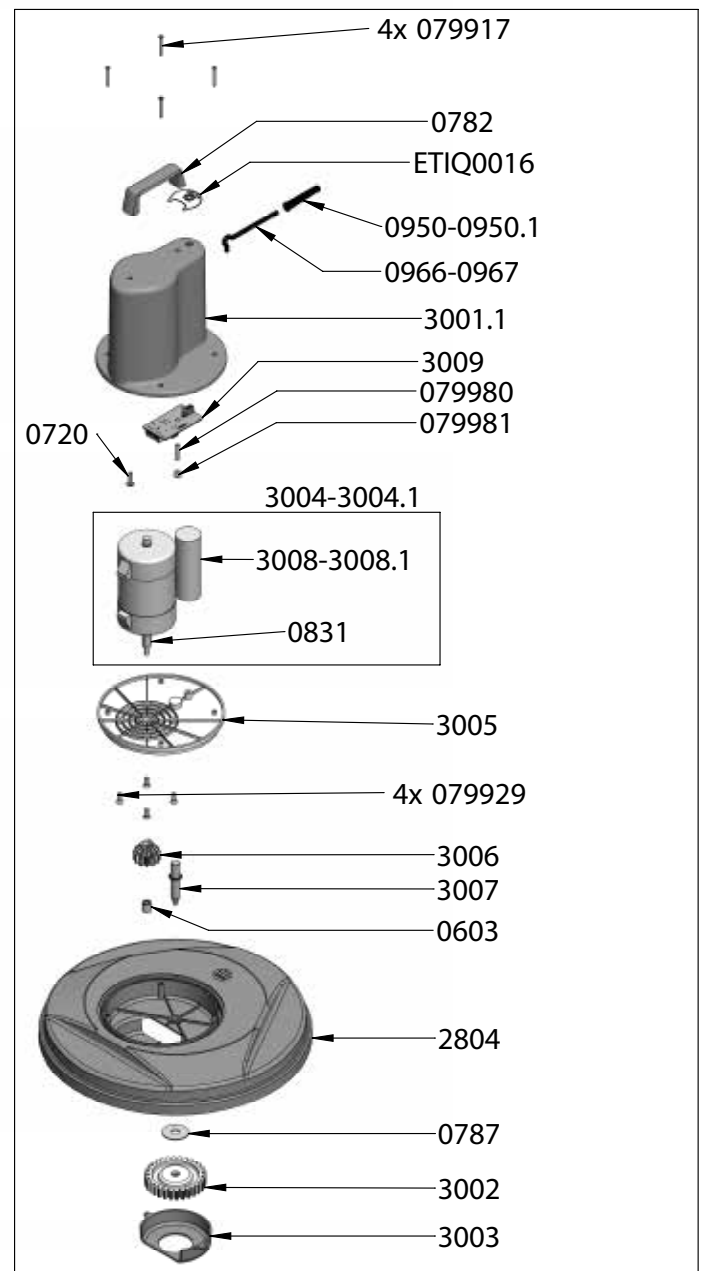

SD MINI MANUAL SALAD SPINNER SEALED COVER

| Parts list | Code | List \$ Price |
|---|--------|---------------|
| O. RING | 0652 | |
| WATERPROOF SEAL | 0667 | |
| WATERPROOF SEAL | 0669 | |
| PIN 3X20 | 0744 | |
| SCREWS TBF 3.9X19 | 079958 | |
| OUTSIDE BASKET + AXLE | 5801 | |
| DRIVE GEAR | 5806 | |
| BIG GEAR | 5807 | |
| SMALL GEAR | 5808 | |
| OUTSIDE BASKET AXLE | 5810 | |
| DRIVE & SMALL GEAR AXLE | 5813 | |
| AXLE | 5814 | |
| SET OF GEARS | 5815.2 | |
| CRANK ASSEMBLY | 5820 | |
| SMALL COVER (WITHOUT HANDLE & DRIVE GEAR) | 5821 | |
| OUTPUT SMALL GEAR | 5822 | |
| EQUIPPED COVER | 5823 | |
| COUPLING SLEEVE | 5824 | |
| INSIDE BASKET | 5825 | |
| COMPLETE COVER | 5827 | |
| HANDLE SCREWS (4) | 9014 | |

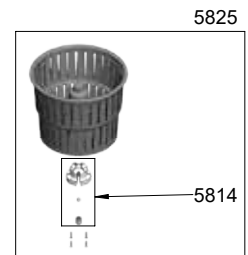
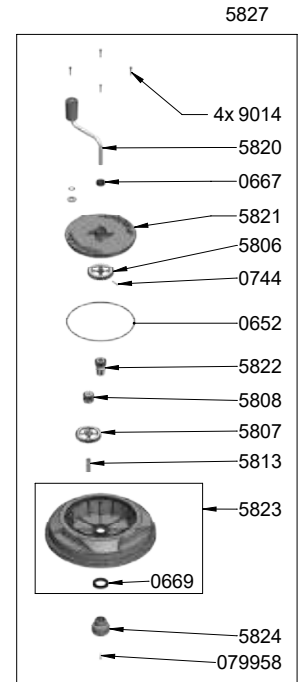
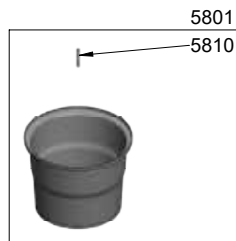
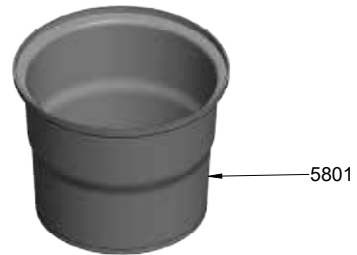
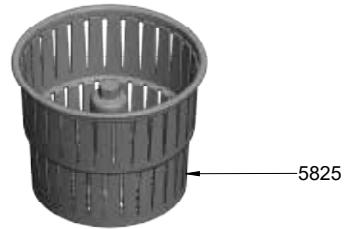
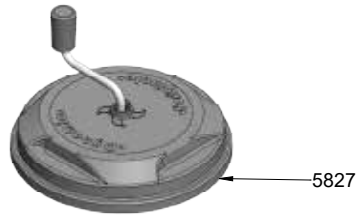

MANUAL SALAD SPINNER SD 92 SC (SEALED COVER)

| Parts list | Code | List \$ Price |
|--|--------|---------------|
| Waterproof seal 14 x 24 x 7 | 0644 | 4.26 |
| Waterproof seal 25 x 27 x 6 | 0645 | 5.59 |
| O. Ring | 0646 | 4.27 |
| Screws TBF 3.9 x 14 (2) | 079958 | 0.74 |
| Outside basket | 2801 | 248.07 |
| Perforated drive gear + pin | 2806 | 42.47 |
| Small gear | 2808 | 35.43 |
| Axle for outside basket | 2810 | 14.36 |
| Pin for large gear | 2811 | 8.12 |
| Axle for drive & small gear | 2813 | 19.71 |
| Axle | 2814 | 65.85 |
| Set of gears (2x2806. 2808. 2811. 2822) | 2815.2 | 119.85 |
| Handle only | 2820 | 81.06 |
| Small cover (w/o handle & drive gear) | 2821 | 35.71 |
| Output small gear | 2822 | 40.96 |
| Equipped cover (O. Ring + Waterproof seal) | 2823 | 110.21 |
| Coupling sleeve | 2824 | 23.62 |
| Inside basket | 2825 | 151.60 |
| Small cover with handle & gear | 2826 | 222.98 |
| Complete cover | 2827 | 247.42 |
| Plate + screws (x 3) | 2828 | 23.88 |
| Screws (4) | 9014 | 1.06 |

2825

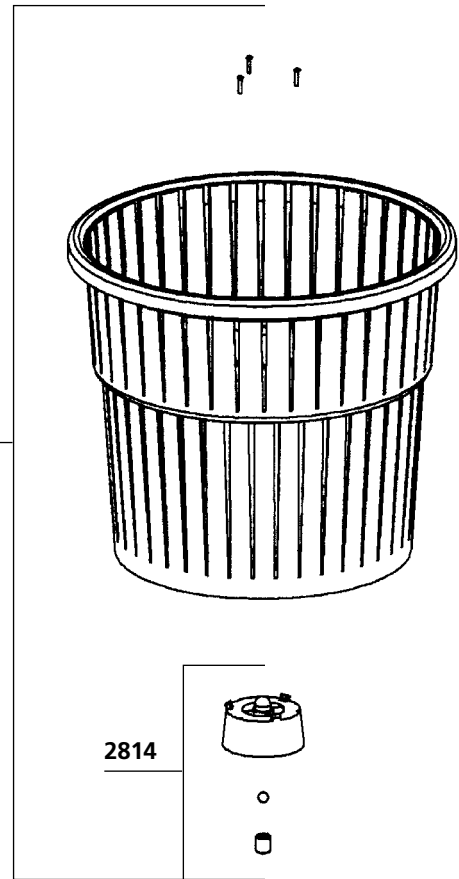

← 2810

2801

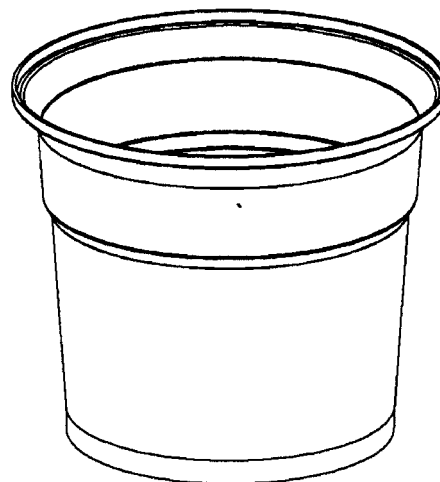

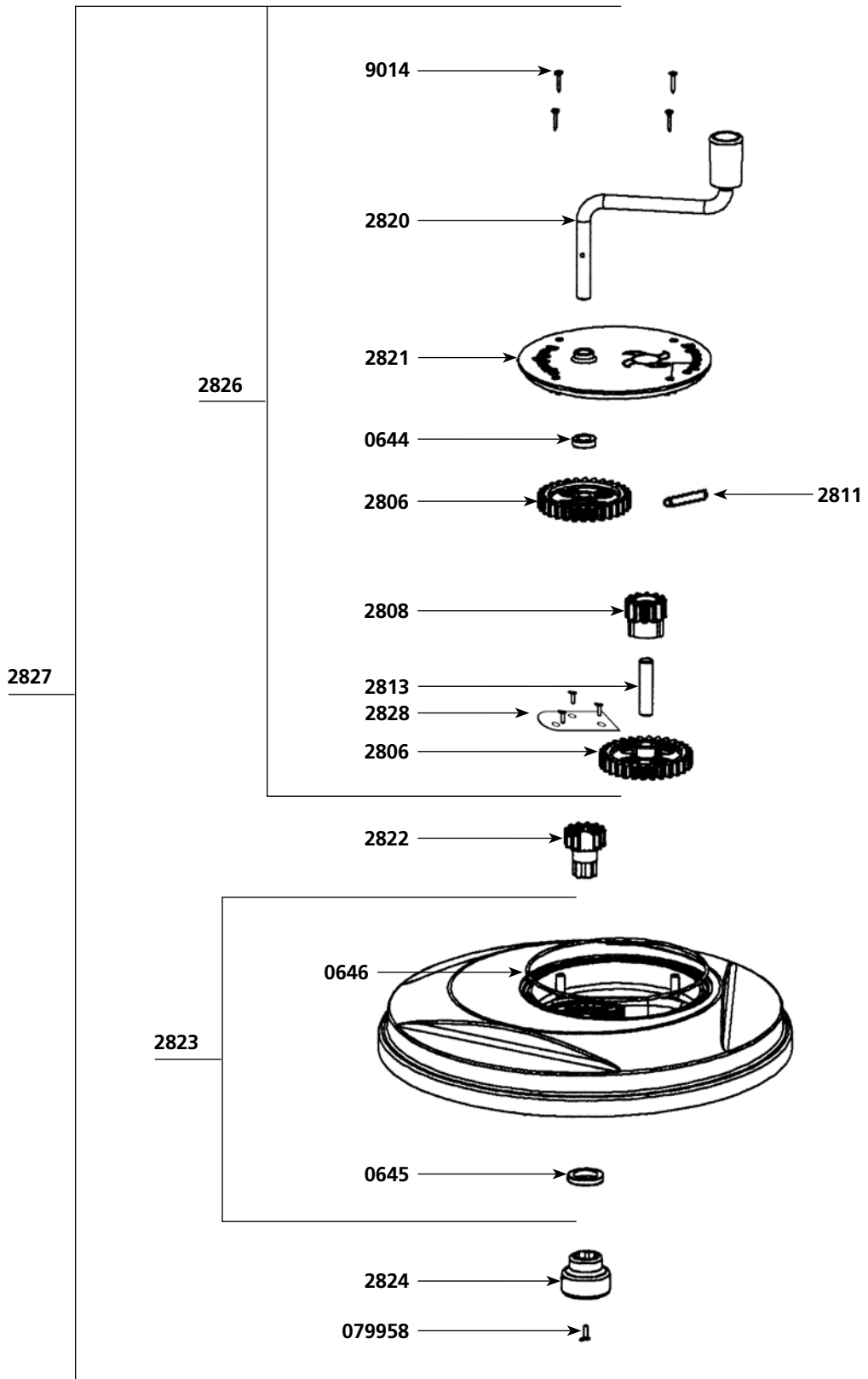

| Parts list | Code | List \$ Price |
|---|------|---------------|
| Mounting support (unit) | 3507 | 6.36 |
| Foot | 3508 | 21.63 |
| Suction cup (unit) | 3512 | 15.85 |
| Self-lubricating ring (unit) | 3523 | 12.21 |
| Circlips 18 | 3524 | 10.89 |
| Handle pin 4X18 | 3525 | 3.26 |
| Crank handle and pin | 3526 | 77.87 |
| Cone shape gear and pin | 3527 | 21.63 |
| Screw on button | 3600 | 15.15 |
| Smooth cone shape gear | 3607 | 18.01 |
| Plastic ball bearings | 3608 | 25.30 |
| Handle (crank) assembly kit | 3609 | 236.44 |
| Lower plate with screws (6) + self-lubricating ring | 3610 | 137.30 |
| Upper cover casing | 3611 | 171.91 |
| Pusher | 3612 | 28.90 |
| Blockage sheet + screws (4) | 3613 | 17.01 |
| Hollow axle | 3614 | 82.65 |
| Roller axle | 3615 | 13.28 |
| Support with screws (2) | 3616 | 4.76 |
| Roller | 3617 | 7.21 |
| Disc holder | 3618 | 151.79 |
| Cutter pin | 3619 | 2.89 |
| Axle assembly for disc holder | 3620 | 154.68 |

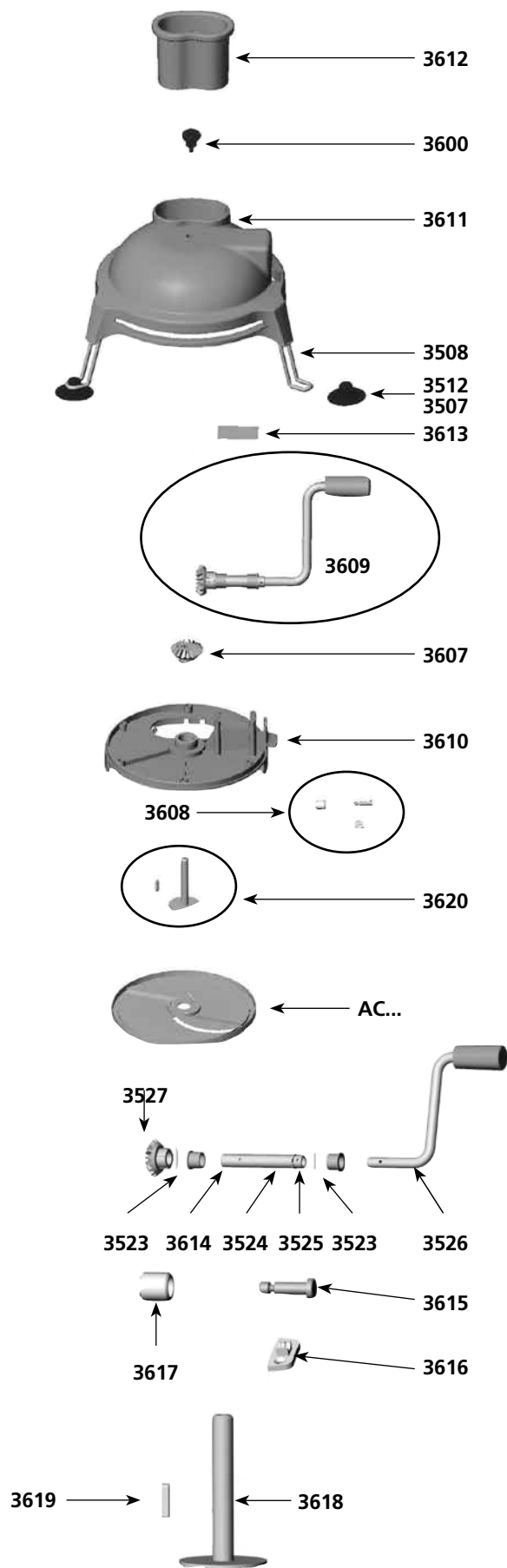

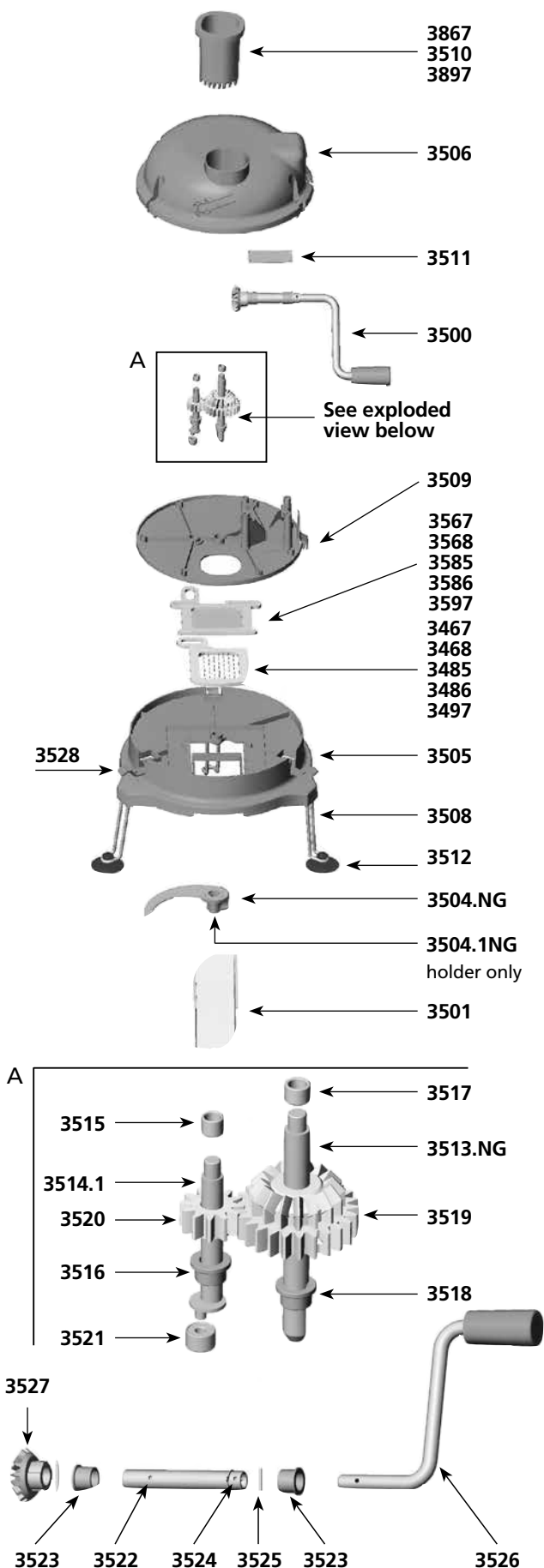

| Parts list | Code | List \$ Price |
|--|----------|---------------|
| Lower grid 1/8 | 3467 | 139.17 |
| Lower grid 1/2 | 3468 | 139.17 |
| Lower grid 1/4 | 3485 | 139.17 |
| Lower grid 3/4 | 3486 | 139.17 |
| Lower grid 3/8 | 3497 | 139.17 |
| Handle assembly kit | 3500 | 248.83 |
| Chute | 3501 | 136.17 |
| Short cutter blade complete - New generation | 3504.NG | 90.21 |
| Knife plastic holder - New generation | 3504.1NG | 15.82 |
| Bottom unit | 3505 | 108.31 |
| Top unit w/ seal | 3506 | 172.50 |
| Foot | 3508 | 21.63 |
| Intermediate plate assembly | 3509 | 122.79 |
| Pusher 1/4 / 3/4 | 3510 | 31.80 |
| Blockage sheet and screws | 3511 | 22.04 |
| Suction cup (unit) | 3512 | 15.85 |
| Knife driving axle - New generation | 3513.NG | 114.80 |
| Cutting grid axle + bearings | 3514.1 | 90.09 |
| Self-lubricating ring 9/12/10 | 3515 | 5.56 |
| Self-lubricating ring C12/17/12 | 3516 | 9.00 |
| Self-lubricating ring 10/14/10 | 3517 | 6.46 |
| Self-lubricating ring C14/18/14 | 3518 | 8.55 |
| Double gear and pin | 3519 | 27.26 |
| Right gear and pin | 3520 | 16.48 |
| Ball bearing (unit) | 3521 | 22.11 |
| Hollow axle | 3522 | 97.89 |
| Self-lubricating ring (unit) | 3523 | 12.21 |
| Circlips 18 | 3524 | 10.89 |
| Pin | 3525 | 3.26 |
| Crank handle and pin | 3526 | 77.87 |
| Cone shaped gear and pin | 3527 | 21.63 |
| Clips (3) | 3528 | 9.59 |
| Upper grid 1/8 | 3567 | 139.17 |
| Upper grid 1/2 | 3568 | 139.17 |
| Upper grid 1/4 | 3585 | 139.17 |
| Upper grid 3/4 | 3586 | 139.17 |
| Upper grid 3/8 | 3597 | 139.17 |
| Pusher 1/8 / 1/2 | 3867 | 31.80 |
| Pusher 3/8 | 3897 | 31.80 |

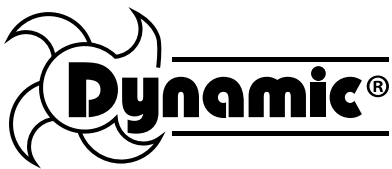

CANADA

3227 BOUL. PITFIELD
MONTREAL, QUEBEC - H4S 1H3
PHONE (514) 956-0127 / (800) 267-7794
INFO@DYNAMICMIXERS.COM
DYNAMICMIXERS.CA



A NADIA GROUP COMPANY

 facebook.com/dynamicmixers

 [@dynamicmixers](https://instagram.com/dynamicmixers)